

2025 ASHLAND COUNTY FAIR

AUGUST 14TH-17TH

MARENGO, WISCONSIN

Free Rides
with Admission
by
K&M Rides

Schedule of Events

Thurs., Aug. 14, 2025

10-6:00 pm Exhibits accepted all departments
12 Noon Carnival opens
5:00 pm Admission charged for rides \$5.00
6:30 pm Animal Weigh In
7:00 pm Mixed Doubles Pool Tournament
10:00 pm Carnival closes

Friday, Aug. 15, 2025

9:00 am Judging all Departments
Including dairy, beef, sheep & swine
11:00 am Little Britches
11:30 am Market Animal Judging
12 Noon Carnival opens
1:00 pm Horse, Rabbit & Poultry Judging
3-5:30 pm Mud Run Registration
6:00 pm Mud Run Meet & Greet
Queen Coronation
7:00 Mixed Doubles Pool Tournament
7:30 pm Mud Run
9 pm - 1 am Northland Band
Sponsored by Auto Value
11:00 pm Carnival closes

Saturday, Aug. 16, 2025

TBD
8 am Volleyball Tournament
11 am - 1 pm Registration Antique Tractors,
Tractors & Trucks
12 Noon Carnival opens
1:00 pm Antique Tractor & Truck Pull
2:00 pm Cornhole Tournament Registration
3:00 pm Cornhole Tournament
12 Noon Singles Pool Tournament
12 Noon Singles horse shoe pitching
Tournament
2:00 pm **Comedian Mike Marvel**
4-6:00 pm **Ashland County Fair Idol**
4:00 pm **Kids Idol**
6:00 pm Registration (Mid State Pull)
Adults Idol
Market Animal Sale &
4-H pie Auction
Mid State Pull
6:30 pm Brett & The Little Big Show
9 pm - 1 am Carnival closes
11:00 pm

Sunday, Aug. 17, 2025

8 am Fun Run
8-10:00 am Car Show Registration
9 am-2 pm Car Show
9 - 11:00 am 4-H Pancakes & Sausage
9 - 11:00 am Dirt Dash Registration
11:00 am Power Wheel Races
12 Noon Dirt Dash Starts
12 Noon-5 pm Carnival opens
1:00 pm Pie Eating Contest -
Gunny Sack & 3 Legged Race
1-3:00 pm BINGO - Red Dog
4:00 pm All Exhibits Released
5:00 pm Carnival closes

**Check Us Out on Facebook (times may change) -
Carnival Shut down Daily 5-6 pm.**

CREDIT UNION
www.northwoodscu.com
Your full-service financial
institution providing financial
security and outstanding
service for our members
since 1953!

Enjoy the Fair!

Ashland Office: 121 W Main St
715-682-9099

Park Falls Office: 1224 4th Ave S
715-762-3208

**PEARCE'S
SAUSAGE
KITCHEN**

3 Miles South of Ashland off Hwy 112
on Dahlstrom Road
715-682-3742

From Sunrise To Sundown, Equipment That Works For You!

Lulich Implement Inc.
64850 US Hwy. 63
Mason, WI 54856
(715) 746-2477
www.lulichimplement.com

Great Lakes
Insurance Agency
124 Main St W, 124 Main St W,
Ashland, WI 54806
(715) 682-2086 • Fax 715-682-2740

NEMEC INSURANCE
Tim, Jarred, Danika,
Sam & Allison
619 Main Street E.,
Ashland
Phone: 715-682-2515
Est. 1944

**CHICAGO IRON
& SUPPLIES**
701 22nd Ave. E., Ashland
715-682-3011
OPEN:
Mon.-Fri 8 a.m.-4:30 p.m.

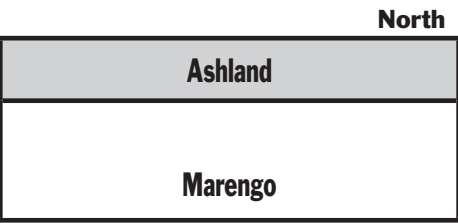

South

Take Hwy. 13
South From
Ashland - 15
Miles

★ Fairgrounds

With Support by UW Madison Division of Extension Ashland County Office & Ashland County Agriculture & Extension Committee

Exhibitor’s Rules and Regulations

The Ashland County Fair **OPEN CLASS** is open to exhibitors from Ashland and adjacent counties, including Douglas County. All Junior Fair exhibitors must belong to an organized and adult supervised youth group **WITHIN** Ashland County.

1. Department superintendents will be present at the Marengo Fairgrounds, to accept exhibits. Exhibits must be on the Fairgrounds by 6 p.m., August 14.

2. All entries must include the name of the exhibitor, post office address, and the class and department in which it is made. On the entry of each animal or article, a tag will be furnished each exhibit specifying the class and number of entry. The tag must remain attached to the animal or article during the exhibit.

3. No animals or articles will be assigned a place on the grounds until proper entry has been made. Hay, feed, straw, bedding and equipment must be furnished by the exhibitor.

4. No animal or article shall be entered in any name other than the real owner, except in the Junior departments where the livestock need not be owned by the boy or girl exhibiting. Any person violating this rule shall forfeit the premium.

5. Animals or articles may be entered in Open Class or Junior Fair, but not in both, and shall not be entered or judged in more than one class.

6. No person other than judges, clerks or exhibitor in charge of stock, will be permitted to enter ring during the exhibition of animals. All horses and cattle must be led into the ring when called for. Exhibitors of livestock must be present at time of judging to show their exhibits.

7. Riding and leading of horses is not permitted on the fairgrounds, except in areas designated by the Horse Barn Superintendent or the fair management.

8. Exhibitors must at all times give the necessary personal attention to whatever they have on exhibition to insure its health and safety. In no case will the Fair become responsible for any damage, death or loss that may occur. The exhibitor shall be responsible for the feed, watering and care of livestock.

9. An exhibitor will be limited to exhibiting and receiving premium on only one animal or article entered under one entry number, except Open Class individual livestock classes, which will be permitted no more than two exhibits and premiums.

10. At the judges discretion, if more than any one breed is entered, a separate class will be established.

11. All premiums will be paid in full.

ATCP 160.91

JUDGING REGULATIONS

(1) Judging shall be done at fairs by individuals who are registered with the department. In no case shall any

(1m) person who is an officer or director of a fair be eligible to judge exhibits at such fair; nor shall any person interested directly or indirectly in exhibits shown in any department of a fair be eligible to judge articles or animals in that department.

(a) An individual shall register by submitting to the department an application. The department shall register all individuals who qualify to be judges, including having the knowledge, training, or experience in the specific classes to be judged and adhering to ethical judging practices. The registration is valid for five years.

(b) An individual SUBmitting an application after July 1 may not judge for the current fair year.

(c) A fair representative may request the department waive par. (hl) in cases of unanticipated emergency situations.

(2) Each judge at a fair shall be provided with a copy of the fair’s premium book or list of entry classes at least 7 days prior to the opening date of the fair.

(3) No animal or article, irrespective of the number of entries in the class in which it is entered, shall be awarded a higher rating than its merit would entitle it to in comparison to the standard of perfection in the class.

(4) (a) Danish system judging may be used in the junior fair division. State aid may not be paid on premiums awarded under the Danish system in any other division.

(b) When classes in the junior fair division are judged according to the Danish system, 4 group placings shall be awarded in any class. When there are less than 8 exhibitors in the class, there shall not be more than 2 in the first group, not more than 4 in the first 2 groups and not more than 6 in the first 3 groups. If there are 8 or more entries in the class, there shall not be more than 25% in the first group, not more than 50% in the first 2 groups, and not more than 75% in the first 3 groups.

(c) The number of awards in the last group placing may be increased to the extent necessary to give awards to all exhibitors.

(4g) When classes in the junior fair division are judged using the conference judging system, the judge shall use sub. (4) (b) and (c) to award placements in a class.

(5) If any class of exhibits at a fair is judged according to the regular system, the judges for that class may give only one first-place, one second-place, one third-place and one fourth-place award in that class.

History: Cr. Register, April, 1976, No. 244, eff. 5-1-76; am. (1), Register, March, 1980, No. 291, eff. 4-1-80; renum. from Ag 5.07, Register, November, 1990, No. 419, eff. 12-1-90; am. (2), and cr. (5), Register, July, 1995, No. 475, eff. 8-1-95; CR 21-093: am. (1), cr. (1m), am. (2), (4) (a), (b), cr. (4g), (am) (5) Register September 2022 No. 801, eff. 10-1-22.

(6) Special educational exhibits may be established if the proposal is presented to the department before October 1 of the year preceding its proposed establishment and the exhibit is approved by the department.

(7) Within any junior fair department, a fair may establish special classes where none are specified under this subchapter. Special classes may include classes for grade and crossbred females in the beef, swine, sheep and horse departments. Premiums for special classes created under this subsection shall be equal to premiums for comparable classes established in the same department under this subchapter.

(8) The fair board may establish specific classes are age or grade level groupings within classes for each of the junior fair departments 14 to 16, 18,20 to 29,31,33, and 34.

(9) Judging in the junior fair division may be done using the regular, face-to-face, conference or Danish judging system. History: CR 21-093: renum. (title), (1) to (4) from ATCP 160.04 (title), (1) to (4) and, as renumbered, am. (1), (2), (4) (intro.), cr. (5), renum. (6), (7) from ATCP 160.04 (7), (8) and am., cr. (8), (9) Register September 2022 No. 801, eff. 10-1-22.

WISCONSIN ADMINISTRATIVE CODE REGULATIONS FOR STATE AID

Note: Chapter Ag 5 as it existed on April 30, 1976 was repealed and a new chapter Ag 5 was created effective May 1, 1976; Chapter Ag 5 as it existed on November 30, 1990 was repealed and a new chapter Ag 5 was created effective December 1, 1990; Chapter Ag 5 was renumbered chapter ATCP 160 under s. 13.93 (2m) (b) 1., Stats., Register, April, 1993, No. 448.

SUBCHAPTER I GENERAL REQUIREMENTS

AND DEFINITIONS

ATCP 160.01

DEFINITIONS

(1) “Breed class” and “breeding class” mean a specific breed within a class such as holstein in the dairy class.

(2) “Class” means a grouping in which exhibits may be entered, including an animal breed or age group for animal exhibits; a type of produce, crop or food; or a specific age, age group or educational grade level of exhibitor.

(2m) “Conference judging” means a judging system using a discussion about each exhibit with the entire group.

(3) “Danish judging system” means a judging system that allows for multiple first, second, third and fourth class selections as provided in s. ATCP 160.91 (4) (b).

(4) “Department” as it relates to the organizational structure of a fair, means an animal species, production group, or other principal classification of exhibits. As used in any other context, “department” means the state of Wisconsin department of agriculture, trade and consumer protection.

(5) “Division” means one of 3 exhibitor group classifications for a fair and is limited to junior division, open division and senior citizens division.

(6) “Entry class” means a class in which the fair allows exhibitors to submit entries.

(7) “Exotic domestic animal” means an animal that is not a common farm animal.

(7e) “Face-to-face judging” means a judging system using a semiprivate discussion between the judge and the exhibitor with the following phases:

(a) Get acquainted.

(b) Learn the background of the exhibit.

(c) Self-evaluation.

(d) Evaluator comment.

(e) Parting.

(7m) “Fair” means a county or district fair eligible to receive state aid under s. 93.23 (1) (b) or fsj, Stats.

(7s) “Fair board” means the governing entity of a fair.

(8) “Lot” or “lot number” means the numerical designation assigned by a local fair for a specific category of exhibits within a class.

(9) “Market class” means a class that includes animals of a certain weight for the breed class that can be sold for slaughter.

(10) “Premium” means a monetary prize that a county or district fair awards to an exhibitor after judging all competing exhibits in the class to which the premium pertains.

(11) “Regular judging system” means a judging system that allows for one first, second, third and fourth class selection as provided in s. ATCP 160.91 (4) (c).

(12) “Self determined project” means a project that meets all of the following criteria:

(a) It is approved by the fair board.

(b) Its subject matter is related to any of the junior fair departments 9, 10, 13 to 16, 18, or 20 to 29.

(c) It does not fall into a defined entry class within any department.

(d) It is carried out by a member of youth organization.

History: Cr. Register, November, 1990, No. 419, eff. 12-1-90; cr. (5), Register, July, 1995, No. 475, eff. 8-1-95; CR 11-037: renum. (1) to (5) to be (2), (4), (5), (8), (10), cr. (1), (3), (6), (7), (9), (11), (12) Register April 2012 No. 676, eff. 5-1-12, CR 21-093: cr. (2m), (7e), (7m), (78), am. (8) to (10), (12) (d), cr. (13) Register September 2022 No. 801, eff. 10-1-22.

ATCP 160.02

PREMIUM REQUIREMENTS

(1) GENERAL

(a) The state aid authorized by s. 93.23 (1), Stats., may be paid on net premiums paid by a county or district fair. The department may withhold state premium aid from any fair that does not enforce animal health provisions under ch. ATCP 10 that are applicable to animals exhibited at the fair. State aid will be paid only on premiums actually paid by bank check or draft.

(b) No deductions may be made from premium money won by an exhibitor. Premiums may, however, be withheld where exhibition rules established by the fair association are violated. A written statement of violation shall be submitted to the department to justify action taken by a local fair.

(c) Premiums offered shall be definite in amount. No decrease or increase in published premiums may be made because of the financial condition or the organization or for any other reason.

(e) No county or district fair may receive state aid for a premium awarded to any exhibitor in the open division if that exhibitor entered the same exhibit in the junior division at the same county or district fair. This paragraph does not apply if the exhibit was entered in the junior division only as part of a herd group, carcass class or performance class.

(f) No state aid will be paid on the cost of ribbons, cups, trophy prizes or entertainment contests.

(2) PREMIUM LISTS

(a) Premiums for which state aid is requested by county and district fairs shall conform with the uniform premium list and other requirements set forth in these rules. Fairs requesting state aid for net premiums shall submit to the department a printed copy of the premium list used at the fair, as required under s. ATCP 160.92 (3) (c).

(b) The officers of each fair shall mail a copy of the premium list to other associations, societies, or boards conducting a fair in Wisconsin upon request.

(c) Sections ATCP 160.01 through 160.07 and 160.91 shall be published in premium books used by a fair for which state aid is requested.

(3) ENTRY FEES

(a) A fair may charge an exhibitor an entry fee or charge stall rents for animals, or both.

(b) Exhibitors in department 35 shall not be required to purchase an exhibitor’s ticket. Any other exhibitor may be required, if no entry fee is charged, to purchase an exhibitor’s season ticket at a price not to exceed that charged for a non-exhibitor’s season ticket.

(4) SPLIT FAIR DATES

(a) For purposes of this subsection, “split fair dates” occur when a fair organization judges exhibits or contests and pays premiums at more than one time or at more than one location during the calendar year.

(b) Except as provided under par. (c), the department may not pay state aid for a fair having split dates unless the department gives advance written approval for a split fair. The department may approve split fair dates only if the fair organization justifies the split dates based on extreme hardship.

(c) The department may pay state aid for the following exhibits or contests in a fair having split dates, regardless of whether the department approves those split dates in advance:

- Clothing revue.
- Demonstrations.
- Favorite foods revue.
- Dogs.
- Small animals.
- Rocketry.
- Shooting sports.

Exhibitor’s Rules and Regulations

8. Other exhibits and contests that are similar to those identified in subds. 1. to 7.

(d)) If there are split dates under par. (b) or (c), all blue ribbon winners shall repeat their demonstrations or exhibits at the regular fair dates unless the department grants a hardship exemption. An exhibitor may use audio-visual media, still photography or an educational display to repeat a demonstration or exhibit.

History: Cr. Register, November, 1990, No. 419, eff. 12-1-90; r. and recr. (1) (e) and am. (3) (a), Register, July, 1995, No. 475, eff. 8-1-95; r. and recr. (4), Register, November, 2000, No. 539, eff. 12-1-00; correction in (2) (a) made under s. 13.93 (2m) (b) 7., Stats., Register, November, 2000, No. 539; CR 08-075: am. (1) (a) Register April 2009 No. 640, eff. 5-1-09; CR 11-037: am. (1) (a), (3) (a), (b), cr. (4) (c) 8. Register April 2012 No. 676, eff. 5-1-12; CR 21-093: am. (1) (a), (b), renum. (1) (d) to ATPC 160.05 (3), am: (1) (e), (3) (a), (4) (b), (c) (intro.), cr. (4) (c) 4m., 7m., (4) (d) Register September 2022 No. 80 1, eff. 10-1-22.

ATCP 160.03 EXHIBITION REQUIREMENTS

A county or district fair shall meet all of the exhibition requirements of this section to be eligible for state premium aid.

(1) No fair society or other organization sponsoring a county or district fair shall require an exhibitor to become a member of the organization in order to enter an exhibit at the fair, nor shall the sponsoring organization make any deduction from an exhibitor's premium as a donation to the fair society, or require an exhibitor in any other way to make a donation to the society.

(2) State aid may not be approved for out-of-state exhibits or for separate classes of local and non-local exhibitors. Aid may not be approved for payment of premiums to an exhibitor having an out-of-state address but claiming Wisconsin residency unless the fair secretary provides the department with an affidavit that the exhibitor's residence is geographically located within the state.

(3) State aid may be paid only on articles or animals actually on display in an exhibit building or actually shown in the show ring on regular fair dates unless approval for split fair dates is obtained under s. ATPC 160.02 (4). State aid may not be paid on Dairy Herd Improvement Association records, transportation aid, production contests or other special educational exhibits unless prior approval is obtained under s. ATPC 160.49 (7).

(4) State aid may not be paid on exhibits removed from the fairgrounds before 4 p.m. on the last day of the fair, or such other later time as may be specified by the fair, without prior approval of the department. Authority for earlier removal may be granted by the department in case of meat animal sales or other special classes, if requested before the beginning of the fair. In other hardship cases, approval may be granted by the fair. Exhibits in dog obedience and small animal pet classes may be judged during the regular fair but are not required to remain present during the entire fair. The fair may prescribe the length of time junior fair exhibitors of horses shall keep their animal on the ground.

History: Cr. Register, November, 1990, No. 419, eff. 12-1-90, 21-093: am. (intro.), (1), (4) Register September 2022 No. 801, eff. 10-1-22; correction in (3) made under s. 13.92 (4) (b) 7., Stats., Register September 2022 No. 801.

ATCP 160.04 JUNIOR FAIR DIVISION GENERAL REQUIREMENTS

(1) AGE. In the junior fair division state aid will be paid on prizes offered to exhibitors who are 8 through 20 years of age on January 1 of the current fair year. State aid will not be paid on prizes for club parades, club floats, song contests, or projects which are not an exhibit or demonstration at the fair.

(2)) All exhibitors in the junior fair division shall be members of a youth organization approved by the fair board.

(3) Exhibits in the junior fair shall be the product of the exhibitor's own labor. An exhibit may include a study project, merit project or other special project, a skill area, or a supervised occupational experience in which the exhibitor is regularly enrolled, provided that the fair board approves the project, skill area, or supervised occupational

experience as an exhibit.

(4) State aid may not be used to award more than one premium to any exhibitor in any department in the junior fair division, except that:

(a) A premium may be awarded to each member of a group that collectively owns and enters a livestock exhibit in departments one to 5 of subch. IV.

(b) An exhibitor may receive a separate premium for showmanship where authorized under subch. IV.

(c) An exhibitor may receive more than one premium in a department for which additional premiums are specifically authorized under subch. IV.

(5) If 16 or more animals, items or articles are entered in any junior fair class, the class may be divided into 2 or more approximately equal groups according to weight, age or other identifying characteristic and each group judged as a class.

(6) Special educational exhibits may be established if the proposal is presented to the Wisconsin Association of Fairs before October 1 of the year preceding its proposed establishment and the exhibit is approved by the department.

(7) In all departments in the junior fair division under subch. IV, special classes may be established where none are specified for the item, article, or a recognized breed, including special classes for grade and crossbred females in beef, swine and sheep. State aid may be paid for the created special classes in amounts equal to comparable established classes in the same department.

History: Cr. Register, November, 1990, No. 419, eff. 12-1-90; am. (8), Register, July, 1995, No. 475, eff. 8-1-95; am. (1), Register, November, 2000, No. 539, eff. 12-1-00; reprinted to correct printing error in (1), Register, June, 2001, No. 546; CR 11-037: am. (title), (2), (3), r. and recr. (4), renum. (5) to be 160.80 (4) and am., cr. (5) Register April 2012 No. 676, eff. 5-1-12.

ATCP 160.05 OPEN DIVISION GENERAL REQUIREMENTS

(1) The total maximum premiums set forth for all places in any open division livestock class, excluding poultry and rabbits, may be divided into premiums for a greater number of places, but the maximum premium offered for any additional place shall not be higher than the maximum for last place in the class.

(2) All animals in any open division class shall be owned by the exhibitor, except as provided in s. ATPC 160.09.

(3) State aid may be paid on no more than 2 premiums awarded an exhibitor under one premium or lot number in open division individual livestock classes, except poultry and rabbits, and no more than one premium in all other classes, including poultry and rabbits. State aid may not be used to award a premium to an exhibitor who exhibits an item or animal that has been exhibited in open class division previously in a state aid funded fair in that calendar year and resulted in a premium being awarded for that item or animal. The fair board may establish specific classes by professional and amateur level groupings within classes for open class departments 14 to 28.

History: Cr. Register, November, 1990, No. 419, eff. 12-1-90; CR 11-037: r. (2), renum. (3) to be (2) Register April 2012 No. 676, eff. 5-1-12, CR 21-093: am. (1), renum. (3) from ATPC 160.02 (1) (d), cr. (4), (5) Register September 2022 No. ROI, eff. 10-1-22.

ATCP 160.06 SENIOR CITIZENS DIVISION GENERAL REQUIREMENTS

(1) The age of exhibitors in the senior citizens division is limited to persons 62 years of age or over.

(2) Exhibitors in the senior citizens division may not enter identical items or articles in both the senior citizens division and the corresponding classes of the regular open division.

History: Cr. Register, November, 1990, No. 419, eff. 12-1-90.

ATCP 160.07 CLASSES GENERAL REQUIREMENTS

(1) Classes may be combined if the number of entries in several single classes is insufficient. If any classes are combined, state aid shall be limited to the maximum total

premiums listed for a single class of animals, items or articles in that department.

(2) (a) Except as provided under par. (b), no county or district fair may receive state aid for premiums awarded for sexually intact male dairy cattle, beef cattle, sheep, goats, swine or horses unless those animals are registered purebreds. Registered purebred status shall be documented by a certificate of registry from the appropriate breed association or society, or by a copy of the application for registration.

(b) Paragraph (a) does not apply to dairy cattle exhibited at a county or district fair if a national breed association certifies that those dairy cattle are recorded in that breed association's qualified herd book which records the genealogy of that breed.

(3) Any animal entered as part of a group class may also be exhibited in a class for individual animals.

(4) Boars may not be entered as an exhibit in the swine department unless their tusks have been removed.

(5) The age of an animal, for purposes of determining its entry class under this chapter, shall be determined as of the opening day of the fair.

History: Cr. Register, November, 1990, No. 419, eff. 12-1-90; renum. and am. (2) to be (2) (a) and cr. (2) (b), Register, July, 1995, No. 475, eff. 8-1-95; CR 11-037: cr. (5) Register April 2012 No. 676, eff. 5-1-12.

ATCP 160.08 CLASS DEFINITIONS INDIVIDUAL CLASSES

(1) DAIRY CATTLE

(a) A spring calf is one born on or after March 1 of the exhibit year.

(b) A winter calf is one whose date of birth is between December 1 of the year preceding the exhibit year and February 28 or 29 of the exhibit year.

(c) A fall calf is one whose date of birth is between September 1 and November 30 of the year preceding the exhibit year.

(d) A summer yearling is one whose date of birth is between June 1 and August 31 of the year preceding the exhibit year.

(e) A spring yearling is one whose date of birth is between March 1 and May 31 of the year preceding the exhibit year.

(f) A winter yearling is one whose date of birth is between December 1 of the second year preceding the exhibit year and February 28 or 29 of the year preceding the exhibit year.

(g) A fall yearling is one whose date of birth is between September 1 and November 30 of the second year preceding the exhibit year.

(h) A 2 year old is one whose date of birth is between September 1 of the third year preceding the exhibit year and August 31 of the second year preceding the exhibit year, and shall include yearlings which have freshened.

(i) A 3 year old is one whose date of birth is between September 1 of the fourth year preceding the exhibit year and August 31 of the third year preceding the exhibit year.

(j) A 4 year old is one whose date of birth is between September 1 of the fifth year preceding the exhibit year and August 31 of the fourth year preceding the exhibit year.

(2) BEEF CATTLE

(a) A junior calf is one born on or after January 1 of the exhibit year. The calf shall be at least 4 months old at the time of exhibit.

(b) A senior calf is one whose date of birth is between September 1 and December 31 of the year preceding the exhibit year.

(c) A summer yearling is one whose date of birth is between May 1 and August 31 of the year preceding the exhibit year.

(d) A junior yearling is one whose date of birth is between January 1 and April 30 of the year preceding the exhibit year.

(e) A senior yearling is one whose date of birth is between September 1 and December 1 of the second year preceding the exhibit year.

(f) A 2 year old or older cow is one born before September of the second year preceding the exhibit year and which has calved during the past year.

(3) STEERS

(a) A senior calf is one whose date of birth is between

September 1 and December 31 of the year preceding the exhibit year.

(b) A summer yearling is one whose date of birth is between May 1 and August 31 of the year preceding the exhibit year, and which has all milk teeth in place.

(c) A junior yearling is one whose date of birth is between January 1 and April 30 of the year preceding the exhibit year, and which has all milk teeth solidly in place and shows no nicking at the gums.

(d) Feeder, under 17 weeks.

(4) SWINE

(a) A junior yearling boar or sow is one whose date of birth is between January 1 and June 30 of the year preceding the exhibit year.

(b) A senior boar or sow is one whose date of birth is between July 1 and December 31 of the year preceding the exhibit year.

(c) A senior spring boar or sow pig is one whose date of birth is between January 1 and February 28 or 29 of the exhibit year. A local fair board may subdivide this entry class into January-born and February-born sows or boars.

(d) A junior spring boar or sow pig is one born during the month of March of the exhibit year.

(5) SHEEP

(a) A spring lamb is one born on or after February 16 of the exhibit year.

(b) A fall lamb is one born between September 1 and December 31 of the year preceding the exhibit year.

(c) A winter lamb is one born between January 1 and February 15 of the exhibit year.

(d) A yearling ram or ewe is one born outside the date of birth limitations in pars. (a) through (c). The age of yearlings may be subject to verification by a veterinarian's examination whose findings shall be final.

History: Cr. Register, November, 1990, No. 419, eff. 12-1-90; am. (1) (h), (4) (a) and (5) (a), (b) and (c), Register, July, 1995, No. 475, eff. 8-1-95; correction in (6) (intro.) made under s. 13.93 (2m) (b) 7., Stats., Register, November, 1999, No. 527; CR 11-037: r. (3), (5) (e), (6) Register April 2012 No. 676, eff. 5-1-12.

(6) GOATS

Goats may be entered in one of the following individual classes. The age of the animal for determining the appropriate class shall be computed from the opening day of the fair. Male goats and goats with full natural horns may not be entered unless full natural horns are a standard for a specific breed. Does which have freshened shall be shown in the appropriate class under subd. 5 to 8.

(a) Junior doe kid; under 4 months of age.

(b) Senior doe kid; at least 4 months but under 7 months of age.

(c) Junior yearling doe; at least 7 months but under 12 months of age.

(d) Senior yearling doe; at least 12 months but under 24 months of age and doe is not in milk.

(e) Yearling milkers; under 2 years of age and in milk.

(f) Junior milkers; at least 2 years but under 3 years of age.

(g) Mature milkers; at least 3 years but under 5 years of age.

(h) Aged milkers; 5 years of age or older.

ATCP 160.09 CLASS DEFINITIONS GROUP CLASSES

(1) DAIRY AND BEEF CATTLE

(a) A dairy junior get of sire shall consist of 3 animals which are the offspring of the same bull. All of these animals shall be under 2 years of age, and not more than one may be a bull. A beef junior get of sire shall consist of 3 animals which are the offspring of the same bull and are animals in the junior calf, senior calf, and/or the summer yearling, bull and heifer classes, with both sexes to be represented.

(b) A dairy and beef senior get of sire shall consist of 3 animals which are the offspring of one sire. All of these animals shall be 2 years of age or over. In either a dairy or beef breed get of sire, the name of the sire shall be designated by the exhibitor. The animals need not be owned by a single exhibitor.

(c) A produce of dam shall consist of 2 animals of any age or sex which are the produce of one cow.

(d) A group of 3 best female cattle shall consist of 3

Exhibitor’s Rules and Regulations

animals of any age which were bred and are owned by the exhibitor.

(2) **SWINE**

A pen of 3 feeder pigs shall consist of swine of either sex each weighing between 40 and 60 pounds. Any male pigs included in the pen shall be castrated and healed.

(3) **SHEEP**

(a) A get of sire shall consist of 4 lambs or yearlings, or both, of either sex, from one sire, which were bred and are owned by the exhibitor.

(b) An exhibitor’s flock shall consist of one yearling or ram lamb, 2 yearling ewes and 2 ewe lambs which are owned by the exhibitor.

(c) A junior division pair of lambs may include a spring or fall ram and spring or fall ewe lamb owned by the exhibitor.

(d) A junior division flock shall be comprised of 3 sheep consisting of a yearling or lamb ram, a ewe lamb, and a yearling ewe, all of which are owned by the exhibitor.

History: Cr. Register, November, 1990, No. 419, eff. 12-1-90; CR 11-037: r. (4) Register April 2012 No. 676, eff. 5-1-12.(4)

(4) **GOATS**

(a) An exhibitor’s herd shall consist of one doe under one year of age, one yearling doe and one doe 2 years old or older, all of which are owned by the exhibitor.

(b) A senior get of sire shall consist of 3 does which are the get of one sire, with at least one in milk. The animals need not be owned by the same exhibitor, but all shall be in the senior age group.

(c) A junior get of sire shall consist of three does under 2 years of age which have never freshened and are the get of one sire. The animals need not be owned by the same exhibitor.

(d) A produce of dam shall consist of 2 does of any age which are the produce of one doe. Both animals shall be owned by the same exhibitor.

(e) A dam and daughter shall consist of one doe of any age and its dam. The animals need not be owned by the same exhibitor.

STATE, COUNTY AND DISTRICT ANIMAL HEALTH REQUIREMENTS
https://docs.legis.wisconsin.gov/code/admin_code/atcp/010/10

Exhibitors at County and District Fairs are required to comply with all of the statutory and regulatory provisions of the State of Wisconsin relating to animal health.

ALL EXHIBITORS MUST COMPLY WITH THE PROVISIONS SET FORTH BELOW.

If a fair or livestock exhibition in this state lasts for more than 24 hours, the sponsors of the fair or exhibition shall appoint a licensed veterinarian to conduct a daily inspection of all livestock at the fair or exhibition. The appointed veterinarian shall also review all records and test results required in these fair requirements. If a fair or livestock exhibition lasts less than 24 hours, all records and test results required by these requirements shall be reviewed by a licensed veterinarian or by the show chairperson.

The attending veterinarian shall conduct such tests and examinations as may be necessary to determine the disease status of any animal and shall exclude or cause the removal of any animal afflicted with or suspected of being afflicted with any contagious, infectious or communicable disease.

HEALTH RECORDS

Persons exhibiting livestock at any fair or livestock exhibition in Wisconsin shall have a copy of the required health certificate or certificate of veterinary inspection available for inspection by the department at the fair or livestock exhibition, or file a copy of such certificates at the show or fair office for the duration of the exhibit. A health certificate or certificate of veterinary inspection is valid for 30 days unless extended by species.

Livestock may not be exhibited at Wisconsin fairs unless accompanied by required health records.

PARASITES

Cattle infected with mange, scab or ringworm may not be exhibited at any fair or other livestock exhibition. Animals found to be infected, or showing evidence of infection with mange, scab or ringworm after arrival at a fair

or other livestock exhibition shall be isolated from other animals susceptible to the disease and removed from the premises. This shall not apply to animals showing evidence of ringworm infection if in the opinion of the attending veterinarian of such fair or exhibition, the lesion is inactive and not capable of transmitting the disease.

WARTS

Bovine animals infected with warts may not be exhibited at livestock exhibitions. Animals with evidence of wart infection will be examined by the fair veterinarian and the animal ordered to be removed from the premises unless the veterinarian finds the warts are not capable of transmitting the disease.

QUARANTINE

Livestock under quarantine by the department are not eligible for exhibition.

PENALTIES

Section 95.19 of the Wisconsin Statutes provides in part.

“No person shall exhibit at any fair any animal afflicted with or exposed to any contagious or infectious disease.”

It is a misdemeanor to exhibit animals contrary to this section. In addition, it is provided that any person violating this provision shall be liable to any other person who sustains damages by reason of such violations.

JUNIOR FAIR EXHIBITS

Junior Fair Exhibits are subject to the same requirements as livestock at any other fair.

CATTLE AND BISON

Cattle affected with ringworm, warts, mange or scab may not be exhibited, unless the Veterinarian in charge determines the ringworm lesions or warts are inactive and incapable of transmitting the disease. Any cattle found with ringworm, warts, mange or scab that are active shall be removed from the premises of the fair.

Cattle Originating From Within Wisconsin

There are no test or health document requirements for Wisconsin cattle. However, fair management is responsible for maintaining records of persons who have exhibited at the fair, the livestock premises code, if any, and the identification of animals shown for 5 years. Acceptable forms of animal identification for breeding animals are (1) an official metal ear tag, (2) a breed registration number, (3) a breed registration tattoo or (4) other identification approved by the department.

For steers, either an official ear tag or the metal ear tag applied at weigh-in may be used. Entry blanks submitted and signed by exhibitors, including one of the forms of identification listed above will fulfill the exhibitor requirements.

Cattle Originating From Outside Wisconsin

A Certificate of Veterinary Inspection shall accompany all cattle documenting animal identification (see above) and all tests or certifications required. Animals must meet normal Wisconsin requirements for interstate movement. Steers are exempt from any brucellosis test requirement. Cattle from Brucellosis Certified Free herds in Class A states may enter Wisconsin without a prior brucellosis test if the certified herd number and the last test date appear on the Certificate of Veterinary Inspection.

All cattle originating from Modified Accredited Advanced states shall have a negative tuberculosis test within 60 days of import. Call the Division of Animal Health for a listing of these states.

Dairy cattle imported from states not recognizing Wisconsin’s Tuberculosis Free status shall be required to have a negative Tuberculosis test for any dairy cattle 6 months of age and older and within 60 days of import. Call the Division of Animal Health for a listing of these states. Cattle originating from Tuberculosis Accredited Free herds (except MI) may enter without a prior tuberculosis test if the accredited herd number appears on the certificate.

Cattle originating from Michigan must have a permit number and require special Tuberculosis testing. Exhibitors should contact the Division of Animal Health at 608-224-4872, well in advance of the fair or exhibition, to determine their testing requirements.

Cattle from Canada may be exhibited in Wisconsin if they meet current federal requirements to

cross the international border.

SWINE
Swine Originating From Within Wisconsin

All swine shall be accompanied by a Wisconsin Intrastate Movement Certificate stating that the herd of origin has been inspected on the farm within 30 days prior to the exhibition and no apparent disease has been present in the herd for the past 30 days. The certificate must also include all required test documentation.

Swine Originating From Outside Wisconsin

All swine shall be accompanied by a Certificate of Veterinary Inspection stating that no pseudo-rabies vaccine has been administered to the swine, and contain all required test documentation.

All swine shall have a negative pseudorabies test within 30 days of arrival at the fair or originate from a qualified pseudorabies negative herd that is qualified by testing 7% of the herd each month, or originate from a commercial swine herd in a state classified as Stage IV or V. The date of the last monthly test must be included on the certificate.

Swine entering directly from a Stage II state are not eligible for show or exhibition.

SHEEP
Sheep Originating From Within Wisconsin

Sexually-intact sheep of any age, and all other sheep 12 months of age and older must be identified with official scrapie ear tags or other official individual identification. Sexually intact sheep exposed to scrapie will not be allowed to exhibit.

Sheep Originating From Outside Wisconsin

All sheep shall be accompanied by a Certificate of Veterinary Inspection. All sheep must be identified with official scrapie ear tags or other individual identification. Sheep exposed to scrapie will not be allowed to enter Wisconsin.

GOATS
Goats Originating From Within Wisconsin

Sexually-intact goats of any age, and all other goats 12 months of age and older must be identified with official scrapie ear tags or other official individual identification. Sexually intact goats exposed to scrapie will not be allowed to exhibit.

Goats Originating From Outside Wisconsin

All goats shall be accompanied by a Certificate of Veterinary Inspection. All goats must be identified with official scrapie ear tags or other official individual identification. Goats exposed to scrapie will not be allowed to enter Wisconsin.

Goats originating from Michigan must have a permit number and require special Tuberculosis testing. Exhibitors should contact the Division of Animal Health at 608-224-4872, well in advance of the fair or exhibition, to determine their testing requirements.

EQUINE
Equine Animals Originating From Within Wisconsin

All equine animals shall be accompanied by documentation (original laboratory report VS 10-11 or Certificate of Veterinary Inspection) of a negative Equine Infectious Anemia (EIA) test conducted within the current calendar year and which clearly identifies the equine by a registration number, lip tattoo or freeze brand, or a complete description of the equine.

Equine Animals Originating From Outside Wisconsin

All equine animals shall be accompanied by a Certificate of Veterinary Inspection and have been tested negative for equine infectious anemia (EIA) test conducted within the current calendar year. The Certificate must clearly identify the equine by a registration number, lip tattoo or freeze brand, or a complete description of the equine animal.

LLAMAS AND EXOTIC RUMINANTS
Llamas, Alpacas, and Exotic Ruminants Originating From Within Wisconsin

There are no requirements.

Llamas and Alpacas Originating From Outside Wisconsin

All llamas and alpacas must be accompanied by a Certificate of Veterinary Inspection and have official animal identification.

Exotic Ruminants Originating From Within Wisconsin

There are no requirements.

Exotic Ruminants Originating From Outside Wisconsin

Exotic ruminants are required to have a written import permit, must be accompanied by a Certificate of Veterinary Inspection and have official animal identification. A negative Tuberculosis, within 60 days prior to import, and a negative Brucellosis test, within 30 days prior to import, shall be recorded on the Certificate of Veterinary Inspection which is faxed to the Division of Animal Health (608-224-4871) prior to the import permit being issued.

POULTRY

All poultry and waterfowl must originate from flocks designated as U.S. Pullorum-Typhoid Clean under the NPIP and accompanied by a VS Form 9-3, or originate from a NPIP affiliate flock and accompanied by a 9-3, or originate from a Wisconsin Tested Flock or Wisconsin Associate Flock and be accompanied with documentation provided by the department certifying that they are a Wisconsin Tested Flock or Wisconsin Associate Flock.

Sexually mature birds that do not meet these requirements may qualify with (documentation of a negative test for pullorum-typhoid) (and Mycoplasma gallisepticum for turkeys) conducted within 90 days prior to arrival at the exhibition, and be identified with a wing band or leg band.

CERVIDAE
Cervidae Originating From Within Wisconsin

All cervidae must be officially identified, be accompanied by a Certificate of Veterinary Inspection, be enrolled in a CWD monitoring program and originate from an accredited TB-free herd, qualified TB-free herd, monitored herd-tested within 90 days of movement, or the farm-raised deer is tested negative on two single cervical tuberculin tests conducted within 90 to 270 days apart, isolated and the second test within 90 days of the date of movement.

Cervidae Originating From Outside Wisconsin

All cervidae must have a pre-entry permit number from the department and approved by the State Veterinarian (phone: 608-224-4872), official identification, a Certificate of Veterinary Inspection, and meet Wisconsin requirements for interstate movement (ATCP 10.55).

Cervidae originating from Michigan must have a permit and require special Tuberculosis testing. Exhibitors should contact the Division of Animal Health at 608-224-4872, well in advance of the fair or exhibition, to determine their testing requirements.

DOGS AND DOMESTIC CATS
Dogs and Cats Originating From Within Wisconsin

Dogs over 5 months of age must have proof of current rabies vaccination.

Dogs and Cats Originating From Outside Wisconsin

All dogs and domestic cats shall be accompanied by a Certificate of Veterinary Inspection and have proof of a current rabies vaccination. See ATCP 10.80 for specific vaccination information.

CIRCUS, RODEO, RACING AND MENAGERIE ANIMALS

All shall have a permit from the department, and shall be isolated from all non-circus, non-rodeo, and non-menagerie animals at the exhibition. They must meet current import requirements. Phone 608-224-4872 for a permit application. Fair managers: Please note that this requirement applies to all animals belonging to midway attractions and rodeos.

FUR-BEARING ANIMALS

Rabbits and other fur-bearing animals showing evidence of specific disease cannot be exhibited at any fair. If at any time any animal in this group shows evidence of a contagious or infectious disease, it shall be immediately removed from the exhibit and slaughtered or quarantined as directed by the department.

OPEN CLASS

**OPEN CLASS PREMIUM LIST
DEPARTMENT 101
DAIRY CATTLE**

Class A - Holsteins, registered				
Class B - Holsteins, grade				
Class C - Any other breed, registered				
Class D - Any other breed, grade				
9.00	7.00	5.00	3.00	
1. Bull calf, spring				
2. Bull calf, winter				
3. Bull calf, fall				
11.00	9.00	7.00	5.00	
4. Heifer calf, spring				
5. Heifer calf, winter				
6. Heifer calf, fall				
12.00	10.00	8.00	6.00	
7. Heifer, summer yearling				
8. Heifer, spring yearling				
9. Heifer, winter yearling				
10. Heifer, fall yearling				
14.00	12.00	10.00	8.00	
11. Cow, 2 to 3 years old				
12. Junior get of sire				
13. Senior get of sire				
14. Three best females of any age and all bred by exhibitor				
15. Produce of dam				
16.00	14.00	12.00	10.00	
16. Cow, 3 to 4 years old				
17. Dry cow, 3 years old and over				
18.00	16.00	14.00	12.00	
18. Cow, 4 to 5 years old				
20.00	18.00	16.00	14.00	
19. Cow, over 5 years old				
Class E - Showmanship				
20. Junior Showmanship, through 17 years of age TROPHY ONLY				
21. Adult Showmanship, 18 years and up TROPHY ONLY				

**DEPARTMENT 102
BEEF CATTLE**

Class A - Herefords				
Class B - Angus				
Class C - Crossbreeds				
Class D - Limousin				
Class E - Simmental				
Class F - Any Other Breed				
Class G - Belted Galloway				
Breeding Classes				
11.00	9.00	7.00	5.00	
1. Bull calf, junior (registered)				
2. Bull calf, senior (registered)				
3. Heifer calf, junior				
4. Heifer calf, senior				
12.00	10.00	8.00	6.00	
5. Bull, summer yearling (registered)				
6. Bull, junior yearling (registered)				
7. Cow, 2-3 years old				
8. Cow, 3-4 years old				
9. Cow, 4-5 years old				
10. Cow, over 5 years old				
11. Junior get of sire				
12. Senior get of sire				
13. Pair of calves, one bull and one heifer				
14. Three best females of any age and all bred by exhibitor				
14.00	12.00	10.00	8.00	
15. Heifer, summer yearling				
16. Heifer, junior yearling				
17. Bull, senior yearling (registered)				
16.00	14.00	12.00	10.00	
18. Heifer, senior yearling				
19. Produce of Dam				

**Class H - Market Classes
BEEF BREEDS
Crossbred Beef
Dairy Beef Cross
Dairy Beef Breeds**

11.00	9.00	7.00	5.00	
1. Feeder calf (under 17 weeks)				
12.00	10.00	8.00	6.00	
2. Market Steer or Heifer (at least 17 weeks old)				
a) light weight				
b) medium weight				
c) heavy weight				
2. Dairy/Beef Crossbreds				

Class I - Showmanship	
1. Junior Showmanship, through 17 years of age TROPHY ONLY	
2. Adult Showmanship, 18 years and up TROPHY ONLY	

Class J - Little Britches	
Any child under 9 years old as of January 1, can show a calf and can enter either Dairy/Beef or both.	
1. Dairy Calf - Trophy	
2. Beef Calf - Trophy	

DEPARTMENT 103				
SWINE				
Class A Hampshire				
Class B Yorkshire				
Class C Any other breed - Pureblood				
Class D Grade - SOWS ONLY				
Class E Crossbred - SOWS ONLY				
7.00	6.00	5.00	4.00	

Lot # Description				
1. Boar or Sow, junior yearling				
2. Boar or Saw, senior pig				
3. Boar or Sow, senior spring				
4. Boar or Sow, junior spring				
Class F Market Pig - Any Breed				
7.00	6.00	5.00	4.00	
Lot # Description				
1. Light weight				
2. Medium weight				
3. Heavy weight				
4. Pen of feeder pigs, 40-60# each (3 animals)				
5. Pen of market hogs (2 animals)				

**DEPARTMENT 104
SHEEP**

All breeding sheep and all other sexually-intact sheep must have a scarpie tag to exhibit at the Ashland County Fair. This includes all ewe lambs shown in the market lamb classes, all ewes and rams regardless of age. Castrated males (wethers), intended for slaughter, less than 18 months of age do not need a scarpie tag.

All meat breeds shall have been completely shorn not more than 2 months nor less than 2 weeks prior to show date.

Class A				
6.00	5.00	4.00	3.00	
1. Spring ram lamb				
2. Fall ram lamb				
3. Pen of 2 ram lambs, bred and owned by exhibitor				
4. Yearling ram				
5. Spring ewe lamb				
6. Fall ewe lamb				
7. Pen of 2 ewe lambs, bred and owned by exhibitor				
8. Yearling ewe				
9. Pen of 2 yearling ewes, bred and owned by exhibitor				
10. Mature ewe				
11. Get of sire				
12. Exhibitors flock				
13. Winter Ram Lamb				
14. Winter Ewe Lamb				
Market Classes				
6.00	5.00	4.00	3.00	
13. Market lamb, light weight (90-105 lbs)				
14. Market lamb, medium weight (106-125 lbs)				
15. Market lamb, heavy weight (126-140 lbs)				

Market Wool/Fleece Show Class				
Registered wool breeds, including Columbias, Corriedales, Rambouillets and Targhees shall be shown with 2 inches or less of wool.				
6.00	5.00	4.00	3.00	
16. Spring ram lamb				
17. Fall ram lamb				
18. Pen of 2 ram lambs, bred and owned by exhibitor				
19. Yearling ram				
20. Spring ewe lamb				
21. Fall ewe lamb				
22. Pen of 2 ewe lambs, bred and owned by exhibitor				
23. Yearling ewe				
24. Pen of 2 yearling ewes, bred and owned by the exhibitor				
25. Mature ewe				

26. Get of sire				
27. Exhibitor's flock				
28. Mature ram				
29. Mature whether (castrated male)				
Class B - Fleece				
1. White fleece				
2. Black fleece				

Class C - Dairy Sheep				
5.00	4.00	3.00	2.00	

**OPEN DEPARTMENT 105
GOATS**

Class A - Dairy Goats				
Class B - Meat Goats				
Class C - Other Goats				
Class A - Dairy Goats				
5.00	4.00	3.00	2.00	
1. Junior doe kids				
2. Senior doe kids				
3. Junior yearling does				
4. Senior yearling does				
6.00	5.00	4.00	3.00	
5. Yearling milkers				
6. Junior milkers				
7. Mature milkers				
8. Aged milkers				
9. Junior get of sire				
10. Senior get of sire				
11. Produce of dam				
12. Dam and daughter				
13. Exhibitor herd				

Class B - Meat Goats				
5.00	4.00	3.00	2.00	
1. Junior doe				
2. Senior doe				
3. Junior yearling				
4. Senior yearling				
6.00	5.00	4.00	3.00	
5. Doe 2 years under 3				
6. Doe 3 years under 5				
7. Doe 5 years				
8. Wether less than 1 year				
9. Wether 1 year				
10. Dam and single offspring				

Class C - Other Goats				
5.00	4.00	3.00	2.00	
1. Junior doe				
2. Senior doe				
3. Junior yearling				
4. Senior yearling				
6.00	5.00	4.00	3.00	
5. Doe 2 years under 3				
6. Doe 3 years under 5				
7. Doe 5 years				
8. Wether less than 1 year				
9. Wether 1 year				
10. Dam and single offspring				

**DEPARTMENT 106
HORSES**

*Exhibitor's ages are determined by their age at fair time. **NOTE:** Horses shown in OPEN CLASS cannot be shown in 4-H Classes, except in Showmanship and Horsemanship. **NOTE:** 1 horse is eligible to collect 2 premiums, in Showmanship and Horsemanship, when shown in both open and 4-H classes.

9.00	8.00	7.00	6.00	
1. Filly foals under a year				
2. Mare 1 - 2 years				
3. Mare 3 years and older				
4. Broodmare (3 foals)				
5. Gelding, stud colt, under a year				
6. Gelding 1 - 2 years				
7. Gelding 3 years and older				

**Class B - Halter Class
Registered Horses 56" Or Over**

1. Filly foal under a year				
2. Mare 1 - 2 years				
3. Mare 3 years and older				
4. Broodmare (3 foals)				
5. Stud colt under a year				
6. Stallion 1 - 2 years				
7. Stallion 3 years and older				
8. Gelding 1 - 2 years				
9. Gelding 3 years and older				
Class C - Halter Class				

All Ponies Under 56"				
1. Filly foal under a year				
2. Mare 1 - 2 years				
3. Mare 3 years and older				
4. Broodmare (3 foals)				
6. Stud colt under a year				
7. Stallion 1 - 2 years				
8. Stallion 3 years and older				
9. Gelding 1 - 2 years				
10. Gelding 3 years and older				

**Class D - Halter Class
Draft Horses**

1. Filly foal under a year				
2. Mare 1 - 2 years				
3. Mare 3 years and older				
4. Broodmare (3 foals)				
6. Stud colt under a year				
7. Stallion 1 - 2 years				
8. Stallion 3 years and older				
9. Gelding 1 - 2 years				
10. Gelding 3 years and older				

**Class E - Halter Class
Miniature Horse 38" & Under**

1. Filly foal under a year				
2. Mare 1-2 years				
3. Mare 3 years and older				
4. Broodmare (3 foals)				
6. Stud colt under a year				
7. Stallion 1-2 years				
8. Stallion 3 years and older				
9. Gelding 1-2 years				
10. Gelding 3 years and older				

Class F - Showmanship (age of exhibitor)				
1. Showmanship 8 years and under (trophy)				
2. Showmanship 9 - 11 years (trophy)				
3. Showmanship 12 - 14 years (trophy)				
4. Showmanship 15 - 19 years (trophy)				
5. Showmanship 20 years and older (trophy)				

**Class G - Horsemanship
(age of exhibitor)**

1. Western 8 years and under				
2. Western 9 - 11 years old				
3. Western 12 - 14 years				
4. Western 15 - 19 years				
5. Western 20 years and older				
6. English or Western walk trot 8 years and under				
7. English or Western walk trot 9 - 11 years old				
8. English or Western walk trot 12-14 years old				
9. English or Western walk trot 15-19 years old				
10. English or Western walk trot 20-35 years old				
11. English or Western walk trot 36 years and older				
12. English Equitation 9-11 years old				
13. English Equitation 12-14 years old				
14. English Equitation 15-19 years old				
15. English Equitation 20 and older				

**Class H -Pleasure
(age of horse)**

1. Western Pony any age (walk & trot)				
2. Western Horse 2 - 5 years (snaffle or hackamore)				
3. Western Horse 6 years and older				
4. Walk/Trot, any age				

**Class I - English
(horse or pony any age)**

1. Horsemanship				
2. Pleasure				
3. Hunter Hack				
4. Working Hunter over fences				

Class J - Lead Line

NOTE: a rider entering lead line may not enter any other riding class. Handler at least 16 years old must be leading the horse at all times. *age of rider

1. 4 years and under				
2. 5-8 years				

**Class K - Driving
*age of exhibitor**

1. Pleasure Driving (all horses/ ponies, Country or English)				
2. Reinsmanship 9-11 years				
3. Reinsmanship 12-14 years				
4. Reinsmanship 15-19 years				
5. Reinsmanship 20 years and older				

Class L - Reining

1. Youth 10 and under (short stirrup) -				
---	--	--	--	--

Pattern #12

2. Youth 13 under - Pattern #10
3. Youth 14-19 - Pattern #10
4. Junior Horse 5 years and younger - Pattern #8
5. Senior horse 6 and older - Pattern #5

OPEN CLASS

Class GG - Toulouse
Class HH - Embden
Class II - African
Class JJ - Chinese
Class KK - Any Other Standard Variety of Geese
1. Goose
2. Gander

Turkeys

Tested Prior to the Fair

Class LL - Bronze
Class MM - Broad Whites
Class NN - Any Other Standard Variety of Turkeys
1. Tom
2. Hen

Pigeons

Class OO - Performing Breeds
Class PP - Utility Breeds
Class QQ - Fancy
Class ZZ Guinea Fowl

DEPARTMENT 108
RABBITS

(Purebred individual rabbits only)

Class A - Pet Rabbit
Class B - Angora: English
Class BB - Angora: French
Class C - Belgian Hare
Class D - Crossbred
Class E - Californian
Class F - Champagne D'Argent
Class G - Checkered Giant
Class H - Chinchilla: Standard
Class HH - Chinchilla: American
Class I - Creme D'Argent
Class J - Dutch
Class K - Dwarf Hotot
Class L - English Spot
Class M - Flemish Giant
Class N - Himalayan
Class O - Hotot
Class P - Lop: Holland
Class PP - Lop: French
Class Q - Netherland Dwarf
Class R - New Zealand
Class S - Rex
Class SS - Mini Rex
Class T - Satin
Class U - Silver Marten
Class V - Harlequine
Class W - Jersey Wool
Class X - Chinchilla: Giant
Class Y - Lop: English
Class Z - Lop: Fuzzy
Class AA - Lop: Mini
Class CC - Polish
Class DD - Rhinelander
Class EE - Silver
Class FF - Palamino
Class GG - Angora: Giant
Class II - Cinnamon
Class JJ - Florida
Class KK - Lionhead
Class LL - Britannia Petite
2.00 1.75 1.50 1.25
1. Buck under 6 months
2. Buck over 6 months
3. Doe under 6 months
4. Doe over 6 months
5. Buck over 8 months
6. Doe over 8 months
Class YY - Meat Pen
2.00 1.75 1.50 1.25
1. 3 rabbits of same breed and variety, under 69 days old and 5 pounds (May not be entered in other class).
Class ZZ - Showmanship
1. Beginners, 8-11 years RIBBON ONLY
2. Intermediate, 12-14 years
3. Senior, 15 years and over
4. Adult, over 20 years of age

DEPARTMENT 109
DOGS TROPHY

Class A - Obedience

DEPARTMENT 111
DOMESTICATED/EXOTIC
ANIMALS

Class A - Pygmy Goat

5.00 4.00 3.00 2.00

1. Pygmy goat - male
2. Pygmy goat - female

Class B - Llama & Alpacas

5.00 4.00 3.00 2.00

1. Llama - male
2. Llama - female
3. Showmanship
4. Performance

Class C - Any Other
Domesticated Animal

5.00 4.00 3.00 2.00

1. Male
2. Female

Class D - Emu

5.00 4.00 3.00 2.00

1. Male
2. Female

Class E - Ostrich

5.00 4.00 3.00 2.00

1. Male
2. Female

DEPARTMENT 114
PLANT & SOIL SCIENCES

All entries must be grown by exhibitor. Grain and seed crops, exhibit 1 quart, except as noted. Sheaf to be at least 2 inches, not more than 2-1/2 inches in diameter at center band. All sheafs should be dry. Entries must be: Uniform (size, shape and color) - Free of Defects - Maturity - Ripeness

Class A - Field Crops

2.00 1.75 1.50 1.25

1. Oats
2. Rye
3. Winter wheat
4. Spring wheat
5. Barley
6. Soybeans
7. Flax
8. Buckwheat
9. Alfalfa seed
10. Red Clover seed
11. Alsike clover seed
12. Timothy seed
13. Trefoil seed
14. Ten ears hybrid field corn
15. Ten ears sweet corn
16. Ten ears popcorn
17. Bundle of corn for silage, 6 stalks
18. Sunflower, best head
19. Sheaf oats
20. Sheaf rye
21. Sheaf winter wheat
22. Sheaf spring wheat
23. Sheaf barley
24. Sheaf alfalfa
25. Sheaf clover
26. Sheaf timothy
27. Sheaf trefoil
28. Sheaf bromegrass
29. Wild rice - 1/2 pint
30. Hay - 1 bale slice
31. Haylage - 1 quart

Class B - Potatoes (Exhibit 4) Per Kind

2.00 1.75 1.50 1.25

1. Early Gem
2. Norland
3. Russet Burbanks
4. Chippewa
5. Superior
6. Fingerling
7. Red Pontiac
8. Kennebec
9. Sebago
10. Irish Cobbler
11. Belrus
12. Katahdin
13. Norgold Russet
14. Sweet Potatoes
15. Yukon Gold
16. Blue
17. Any other medium variety
18. Any other early variety
Class C - Vegetable Garden
(Please list type of variety if possible. Not for judging purposes).
1.75 1.50 1.25 1.00
1. Beets (4)
2. Carrots, half long (4)
3. Carrots, long (4)
4. Carrots, oxheart (4)
5. Carrots, coreless (4)
6. Radish, red (4)
7. Radish, white (4)
8. Peas, 10 pods
9. Tomatoes, red, ripe (3)
10. Tomatoes, green (3)
11. Tomatoes, yellow (3)
12. Tomatoes, small (8)
12a. Tomatoes, beef steak (3)
12b. Tomatoes, cherry (8)
13. Yellow wax beans (10)
14. Green snap beans (10)
15. Purple pod beans (10)
16. Cabbage, conical
17. Cabbage, round
18. Cabbage, red
19. Onions, white (3)
20. Onions, yellow (3)
21. Onions, red (3)
22. Onions, bunching green (6)
23. Onion, sets (6)
24. Onions, sweet spanish, white (3)
25. Onions, sweet spanish, yellow (3)
26. Cucumbers, dill size (6)
27. Cucumbers, small (6)
28. Cucumbers, slicing (3)
29. Cucumbers, ripe (3)
30. Cauliflower (1)
31. Kohlrabi, white (3)
32. Kohlrabi, purple (3)
33. Swiss chard, white, 6 leaves
34. Swiss chard, red, 6 leaves
35. Lettuce, bunch or head (1)
36. Lettuce, 8 leaves
37. Celery, 1 bunch
38. Broccoli, 1 head
39. Rhubarb, 6 stalks without leaves
40. Pepper plant
41. Peppers, red (3)
42. Peppers, green (3)
43. Hot peppers (3)
44. Turnips (3)
45. Rutabagas (3)
46. Parsnips (3)
47. Squash, Buttercup (2)
48. Squash, Acorn (2)
49. Squash, Hubbard (1)
50. Squash, any other variety, winter (1)
51. Squash, Zucchini (2)
52. Squash, any other variety, summer (2)
53. Squash, spag.
54. Pumpkin (1)
54a. Pie Pumpkin
54b. Carving Pumpkin
54c. Unusual
54d. Green
55. Muskmelon
56. Watermelon
57. Honeydew
58. Gourds
59. Ground Cherries, husked (10)
60. Sweet Corn (4)
61. Indian Corn (4)
5.50 4.50 3.50 2.50
62. Garden display consisting of at least (6) vegetables from exhibitors garden. Container judged and not to exceed 2' x 2'.
Class D - Specialty Crops

1.75 1.50 1.25 1.00

1. Thyme, 3 stems
2. Parsley, 3 sprigs
3. Dill, 1 plant
4. Sage, 3 stems
5. Garlic, (3)
6. Salisfy, roots (3)
7. Oregano, 3 stems
8. Basil, 3 stems
9. Chives, 3 stems
10. Peppermint, 3 stems
11. Any other herb or spice (3 cuttings of same variety) not listed.

Class E - Apples

2.50 2.25 2.00 1.50

1. Duchess (3)
2. Melba (3)
3. Milton (3)
4. Yellow Transparent (3)
5. McIntosh (3)
6. Wealthy (3)
7. Cortland (3)
8. Haralson (3)
9. Delicious (3)
10. Northwestern Greenings (3)
11. Dudley (3)
12. Beacon (3)
13. Any other apple variety (3) not listed
14. Hyslop crab (5)
15. Whitney crab (5)
16. Any other crab apple variety (5) not listed
5.50 4.50 3.50 2.50
17. Apple display consisting of five (5) different apples from exhibitor's own orchard. Container judged and not to exceed 1' x 1'.
2.50 2.25 2.00 1.50
18. Honey Gold (3)
19. Honey Crisp (3)
20. State Fair (3)
21. Yellow Delicious
22. Lodi (3)
23. Gala (3)
24. Fuji (3)
25. Wolf River (3)
26. Liberty (3)
27. Fireside
28. Melrose

Class F - Other Fruits

1.75 1.50 1.25 1.00

1. Plums (6)
2. Grapes (3 bunches)
3. Pears (3)
4. Strawberries (10)
5. Blackberries (10)
6. Raspberries (10)
7. Blueberries, tame (10)
8. Any other fruit not listed (10)
9. Bartlett Pears
10. Pattern Pears
11. Parker Pears
12. Kieffer Pears
13. Summercrisp Pears

Class G - Tallest, Largest and Heaviest
RIBBON ONLY

Open, Senior, and Junior Class eligible

1. Tallest corn stalk - root removed
2. Tallest sunflower - root removed
3. Largest pumpkin
4. Largest squash

DEPARTMENT 115
FLOWERS AND
HOUSE PLANTS

The Dan Kimball Flower Awards: Dan Kimball, was a Fair Board Member for many years, and lover of flowers has made this yearly award possible through a Memorial Fund. Prizes will be: First place; Second place; Third place. Class A and B. Class A - Cut Flowers Criteria for cut flowers in Class A: (3 blooms unless noted). The blooms should be:
- Identical in size

- Same color
- Same variety
- Same maturity
- Must be in a glass vase or jar

1.75 1.50 1.25 1.00

Class A

1. Bachelor buttons (cornflowers)
2. Asters
3. Cosmos
4. Chrysanthemums
5. Dahlias, large - 1 bloom
6. Dahlias, miniature, best single spike
7. Galardias
8. Gladiola, miniature or pompom, best single spike
9. Gladiola, regular, best single spike
10. Gladiola, miniature
11. Gladiola, regular
12. Hollyhocks, single
13. Hollyhocks, double
14. Sunflower
15. Marigolds, large, over 3" blooms
16. Marigolds, medium, 2" blooms
17. Marigolds, small, under 2" blooms
18. Nasturtiums, double, over 5 petals
19. Nasturtiums, single
20. Pansies, 6 blooms
21. Petunias, single - 3 stems
22. Petunias, double - 3 stems
23. Petunias, ruffled - 3 stems
24. Phlox
25. Rose (1)
26. Roses - 3 stems
27. Tea roses
28. Floribunda roses
29. Salvia
30. Scabiosa
31. Shasta Daisy
32. Snapdragons
33. Sweet Peas, annual
34. Sweet Peas, perennial
35. Verbena
36. Zinnias, large, over 3" blooms
37. Zinnias, medium, 2"-3" blooms
38. Zinnias, small, under 2" blooms
39. Any other annual, not listed
40. Any other perennial, not listed

Class B - Bouquets

5 or More Blooms or Spikes

Greenery and Flowers to be grown by Exhibitor (nothing purchased)

2.50 2.25 2.00 1.50

Fresh Cut Flowers

1. Miniature vase of flowers, under 3 - 1/2"
2. Miniature vase of flowers, 3-1/2" - 8"
3. Medium vase of flowers, 8" - 18"
4. Large vase of flowers, 18" and up
5. Basket of flowers
6. Bowl of flowers
7. Table Centerpiece
8. Buffet Centerpiece
9. Arrangement of gladiola for mantel or buffet
10. Arrangement of roses
11. Wildflower bouquet
12. Holiday arrangement
13. Arrangement - all 1 color
14. Arrangement in a unique container

Dried Flowers

(Some materials may be purchased)

3.00 2.50 2.00 1.50

15. Winter Bouquet
16. Wildflower bouquet
17. Holiday arrangement
18. Special occasion arrangement
19. Arrangement - all 1 color
20. Arrangement in a unique container

Class C - Potted House Plants

(1 plant per container)

2.00 1.75 1.50 1.25

OPEN CLASS

- 1. African violet, single
- 2. African violet, double
- 3. Aloe
- 4. Baby tears
- 5. Begonia, fibrous
- 6. Begonia, tuberous
- 7. Begonia, Rex
- 8. Begonia, any other
- 9. Boston fern
- 10. Any other fern
- 11. Bowstring Hemp - Sanseveria
- 12. Cactus, small
- 13. Cactus, large
- 14. Christmas cactus
- 15. Grafted cactus
- 16. Flowering cactus
- 17. Cactus dish garden, 3 or more varieties
- 18. Coleus
- 19. Fuschia
- 20. Geranium
- 21. Strawberry Geranium
- 22. Gloxinia
- 23. Impatiens
- 24. Ivy
- 25. Kale
- 26. Pathos
- 27. Palms
- 28. Philodendron
- 29. Prayer plant
- 30. Rubber plant
- 31. Spider plant
- 32. Shefflera - Umbrella tree
- 33. Plant in bloom not listed
- 34. Foliage plant not listed
- 35. Flowering planter - 3 or more varieties
- 36. Foilage planter, 3 or more varieties
- 37. Miniature Garden
- 38. Succulants

Class D - Wild Flower - Fresh

- | | | | |
|---------------------------|------|------|------|
| 2.50 | 2.25 | 2.00 | 1.50 |
| 1. Minimum Vase 3 1/2"-8" | | | |
| 2. Medium Vase 8"-18" | | | |
| 3. Large Vase 18"+ | | | |

**DEPARTMENT 116
NATURAL SCIENCES**

Class A - Bees and Honey

- | | | | |
|-------------------------|------|------|------|
| 5.50 | 4.50 | 3.50 | 2.50 |
| 1. Observation bee hive | | | |
| 2.50 | 2.25 | 2.00 | 1.50 |
| 2. Honey, comb | | | |
| 3. Honey, strained | | | |
| 1.75 | 1.50 | 1.25 | 1.00 |
| 4. Bees Wax | | | |
| 5. Queen Bee | | | |

Class B - Maple Syrup Products

- | | | | |
|-------------------------|------|------|------|
| 2.50 | 2.25 | 2.00 | 1.50 |
| 1. Maple syrup (1 pint) | | | |
| 2. Maple candy | | | |
| 3. Any other syrup | | | |

**DEPARTMENT 118
CULTURAL ARTS**

Paint by number kits or similar kits product not eligible. Pictures must be framed or matted and hangable. This category is not intended for children's school exhibits. There is a separate category entitled "Education Department" specifically for this purpose. The higher premium listed here is intended to better cover the costs of suitably matted or framed exhibits required in this category. Thank you for your full cooperation.

Class A - Oil Painting

- | | | | |
|---------------|------|------|------|
| 5.50 | 4.50 | 3.50 | 2.50 |
| 1. Still life | | | |
| 2. Landscape | | | |
| 3. Portrait | | | |
| 4. Animal | | | |
| 5. Human | | | |

- 6. Abstract
 - 7. Flowers
 - 8. Any other Oil Painting
- Class B - Acrylic Painting**
- | | | | |
|-------------------------------|------|------|------|
| 5.50 | 4.50 | 3.50 | 2.50 |
| 1. Still Life | | | |
| 2. Landscape | | | |
| 3. Portrait | | | |
| 4. Animal | | | |
| 5. Human | | | |
| 6. Abstract | | | |
| 7. Flowers | | | |
| 8. Any other Acrylic Painting | | | |
- Class C - Water Colors; Tempura Painting**

- | | | | |
|---|------|------|------|
| 5.50 | 4.50 | 3.50 | 2.50 |
| 1. Still life | | | |
| 2. Landscape | | | |
| 3. Portrait | | | |
| 4. Animal | | | |
| 5. Human | | | |
| 6. Abstract | | | |
| 7. Flowers | | | |
| 8. Any other Water Colors; Tempura Painting | | | |
- Class D - Crayon or Pastels**

- | | | | |
|--------------------------------|------|------|------|
| 5.50 | 4.50 | 3.50 | 2.50 |
| 1. Still life | | | |
| 2. Landscape | | | |
| 3. Portrait | | | |
| 4. Animal | | | |
| 5. Human | | | |
| 6. Abstract | | | |
| 7. Flowers | | | |
| 8. Any other Crayon or Pastels | | | |
- Class E - Drawings, Prints, Etchings and Sculpture**

- | | | | |
|--|------|------|------|
| 4.50 | 3.50 | 2.50 | 1.50 |
| 1. Pencil drawing | | | |
| 2. Ink drawing | | | |
| 3. Block prints | | | |
| 4. Etching or engraving | | | |
| 5. Sculpture | | | |
| 6. Abstract | | | |
| 7. Charcoal drawing | | | |
| 8. Flowers | | | |
| 9. Any other Drawing, Print, Etching, or Sculpture | | | |
- Class F - Varied Arts & Crafts**

- | | | | |
|---------------------------------------|------|------|------|
| 3.00 | 2.50 | 2.00 | 1.50 |
| 1. Metal craft | | | |
| 2. Wood carving, any subject | | | |
| 3. Hobby item made of wood | | | |
| 4. Mosaic article | | | |
| 5. Rosemaling | | | |
| 6. Acrylic painting | | | |
| 7. Tole painted wall hanging | | | |
| 8. Tole painted useful household item | | | |
| 9. Tole painted holiday item | | | |
| 10. Stenciling on paper | | | |
| 11. Stenciling on material | | | |
| 12. Batik | | | |
| 13. Basket, natural material | | | |

- Ceramic Items May be Mold or Greenware**
- 14. Ceramic, stained
 - 15. Ceramic, glazed
 - 16. Ceramic, crystal glazed
 - 17. Ceramic, chalks
 - 18. Ceramic, antiquing
 - 19. Ceramic, dry brushing
 - 20. Ceramic, air brushing
 - 21. Ceramic, underglaze
 - 22. Ceramic, handpainted
 - 23. Ceramic, any other not listed
 - 24. Ceramic, original design, hand or wheel made, oven glazed
 - 25. Ceramic, original design, hand or wheel made, hand glazed
 - 26. Pottery
 - 27. Craft made from shells
 - 28. Carved belt
 - 29. Bridle or halter
 - 30. Braided dog leash

- 31. Any other leather item
- 32. Textile painted tablecloth
- 33. Textile painted dish towel
- 34. Any other textile painted item
- 35. Macrame belt
- 36. Macrame plant/pot hanger
- 37. Macrame wall hanging
- 38. Any other macrame item
- 39. Purse or tote bag
- 40. Decorative toy
- 41. Stuffed toy
- 42. Stuffed doll
- 43. Porcelain doll
- 44. Wood doll - painted
- 45. Wood doll - dressed
- 46. Handmade doll clothes, 3-6 garments
- 47. Dollhouse miniatures - 3 pieces
- 48. Homemade stationery or greeting cards (3)
- 49. Handmade picture frame
- 50. Handmade flowers.
- 51. Pressed flowers
- 52. Handmade jewelry, 2 or more articles
- 53. Beadwork, (billfold, necklace, etc.)
- 54. Etched glass
- 55. Stained glass
- 56. Scherenschnitte
- 57. Decoupage
- 58. Wheat weaving
- 59. Quilling
- 60. Calligraphy
- 61. Taxidermy
- 62. Corn husk or raffin doll
- 63. Wreath
- 64. Christmas tree ornament
- 65. Creative craft for holiday
- 66. Holiday wall hanging
- 67. Holiday article from disposable item
- 68. Hand woven item
- 69. Copper enameled item
- 70. Decorative towel
- 71. Any other small hobby item not listed
- 72. Any other large hobby item not listed
- 73. Craft made from gourds
- 74. Stenciling on wooden item
- 75. Stenciling - home decorating
- 76. Wood burning
- 77. Candle making
- 78. Soap making
- 79. Feather Art
- 80. Pinecone Art

- Class G - Stamping**
- | | | | |
|---------------------------------|------|------|------|
| 3.00 | 2.50 | 1.50 | 1.00 |
| 1. Stamping on Clothing | | | |
| 2. Stamping on Paper | | | |
| 3. Stamping - Home Decorating | | | |
| 4. Stamping on Wooden Item | | | |
| 5. Stamping with Heat Embossing | | | |
| 6. Stamping with Embossing | | | |
| 7. Stamping Any Item Not Listed | | | |
- Class H - Decorated Cakes**

- | | | | |
|---------------------------|------|------|------|
| 3.00 | 2.50 | 1.50 | 1.00 |
| (Cake Not Necessary) | | | |
| 1. Child's Birthday | | | |
| 2. Holiday | | | |
| 3. Fancy form | | | |
| 4. Special occasion | | | |
| 5. Decorated cupcakes (3) | | | |
| 6. Wedding Cake | | | |
- Class I - Professional Ceramics**

- | | | | |
|---|------|------|------|
| 3.00 | 2.50 | 1.50 | 1.00 |
| Ceramic Items May be Mold or Greenware | | | |
| 1. Ceramic, stained | | | |
| 2. Ceramic, glazed | | | |
| 3. Ceramic, crystal glazed | | | |
| 4. Ceramic, chalks | | | |
| 5. Ceramic, antiquing | | | |
| 6. Ceramic, dry brushing | | | |
| 7. Ceramic, air brushing | | | |
| 8. Ceramic, underglaze | | | |
| 9. Ceramic, handpainted | | | |
| 10. Ceramic, any other not listed | | | |

- 11. Ceramic, original design, hand or wheel made, oven glazed
- 12. Ceramic, original design, hand or wheel made, hand glazed
- 13. Opaque glaze
- 14. Art glaze
- 15. Fired luster
- 16. Decal - fired on

Class J - Amateur Ceramics

- 1. Opaque glaze
 - 2. Art glaze
 - 3. Fired luster
 - 4. Decal - fired on
 - 5. Any other
- Class K - Scrapbooking**
- | | | | |
|------------------|------|------|------|
| 3.00 | 2.50 | 1.50 | 1.00 |
| 1. Special event | | | |
| 2. Trips | | | |
| 3. Family | | | |
| 4. Any other | | | |

**DEPARTMENT 119
ANTIQUES**

- Class A**
- | | | | |
|--|------|------|------|
| 5.50 | 4.50 | 3.50 | 2.50 |
| 1. Antique farm equipment planter - any size | | | |
| 3.00 | 2.50 | 1.50 | 1.00 |
| 2. Antique tools | | | |
| 3. Toys | | | |
| 4. Household items | | | |
| 5. Any other | | | |
| 6. Any other antique as a planter | | | |

- DEPARTMENT 120
PHOTOGRAPHY 4x6**
- Any Camera regular or digital
- 4 x 6 only matted - no frame**
- Tag on upper right corner**
- Hanger on the back**
- Enlargements framed**
- Exhibitors may enter in ONE of three categories:**
- Class A - Advanced Photographer**
- Class B - Intermediate Photographer**
- Class C - Beginning Photographer**

- All Photos must have been taken within the past year. You must indicate Class A, B, or C. (Any camera can be used). Each photo may only be used in one lot number. Do not repeat same photo.

- | | | | |
|--|------|------|------|
| 4.50 | 3.50 | 2.50 | 1.50 |
| 1. B & W Photo of 1 or 2 individuals | | | |
| 2. Color Photo of 1 or 2 individuals | | | |
| 3. B & W Photo of group - 3 or more individuals | | | |
| 4. Color Photo of group - 3 or more individuals | | | |
| 5. B & W Photo of animals or birds | | | |
| 6. Color Photo of animals or birds | | | |
| 7. B & W Photo of plant or flower | | | |
| 8. Color Photo of plant or flower | | | |
| 9. B & W Photo of landscape | | | |
| 10. Color Photo of landscape | | | |
| 11. B & W Photo of building | | | |
| 12. Color Photo of building | | | |
| 13. B & W Photo of sunrise or sunset | | | |
| 14. Color Photo of sunrise or sunset | | | |
| 15. B & W Photo of seasonal scene | | | |
| 16. Color Photo of seasonal scene | | | |
| 17. B & W Photo of Special Occasion | | | |
| 18. Color Photo of Special Occasion | | | |
| 19. B & W Photo, Shadow & Light | | | |
| 20. Color Photo, Shadow & Light | | | |
| 21. B & W Photos (3) on same subject | | | |
| 22. Color Photos (3) on same subject | | | |
| 23. B & W 5x7" Portrait or Enlargement | | | |
| 24. Color 5x7" Portrait or Enlargement | | | |
| 25. B & W 8x10 (or larger) Portrait or Enlargement | | | |
| 26. Color 8x10 (or larger) Portrait or Enlargement | | | |
| 27. B & W laser Enlargement, 5x7, 8x10, or larger | | | |
| 28. Color laser Enlargement, 5x7, 8x10, or larger | | | |
| 29. B & W collage - not to exceed 16 x 20 | | | |

- 30. Color collage - not to exceed 16 x 20
 - 31. B & W photo of sky changes
 - 32. Color photo of sky changes
 - 33. B & W person & animal
 - 34. Color person & animal
 - 35. B & W water scene
 - 36. Color water scene
 - 37. Any other photo B & W
 - 38. Any other photo color
 - 39. B & W patriotic
 - 40. Color patriotic
- Panorama Camera**
- 41. B & W photo of people
 - 42. Color photo of people
 - 43. B & W photo of scenery
 - 44. Color photo of scenery
 - 45. B & W panorama - any other
 - 46. Color panorama - any other

**DEPARTMENT 122
WOODWORKING**

- All articles to be finished according to their intended use. The quality of the finish will be considered as a part of the workmanship in the evaluation and judging.
- Class A - Cabinet & Furniture Making**
- | | | | |
|---|------|------|------|
| 5.50 | 4.50 | 3.50 | 2.50 |
| 1. Bookcase | | | |
| 2. Gun cabinet | | | |
| 3. Any other article of cabinetmaking | | | |
| 4. Chair | | | |
| 5. End table or coffee table | | | |
| 6. Other table | | | |
| 7. Any other article of furniture making not listed | | | |
- Class B - Other Woodworking**
- | | | | |
|--|------|------|------|
| 3.00 | 2.50 | 2.00 | 1.50 |
| 1. Birdhouse | | | |
| 2. Lawn ornament | | | |
| 3. Bookends | | | |
| 4. Article for use in workshop or barn | | | |
| 5. Article for use in storage | | | |
| 6. Article for use in home | | | |
| 7. Wood lathe turned bowl | | | |
| 8. Any other wood lathe item not listed | | | |
| 9. Any other woodworking item not listed | | | |

- Class C - Chain Saw Carving**
- | | | | |
|-----------|------|------|------|
| 5.50 | 4.50 | 3.50 | 2.50 |
| 1. Animal | | | |
| 2. Bird | | | |
| 3. Person | | | |
| 4. Other | | | |

**DEPARTMENT 125
FOODS & NUTRITION**

- All items must be wrapped in a clear plastic bag. No commercial mixes. (Note: Decorated Cakes are now found in Cultural Arts - Class F)
- Class A - Cakes - Unfrosted**
- (4"x 4" Square from corner unless noted)**
- CAKE SCOREBOARD**

- | | |
|---|-------------------|
| General Appearance, shape, volume | 25 |
| Crust - texture, depth, color | 10 |
| Internal characteristics | |
| texture, grain, color | 35 |
| Flavor and moisture | 30 |
| | 100 |
| 2.00 | 1.75 |
| 1.25 | |
| 1. Angel food - 1/4 | |
| 2. Applesauce | |
| 3. Chiffon - 1/4 | |
| 4. Coffee cake, baking powder | |
| 5. Cupcakes, dark (3) | |
| 6. Cupcakes, light (3) | |
| 7. Date | |
| 8. Devil's food (recipe attached) | |
| 9. Fudge (recipe attached) | |
| 10. Honey | |
| 11. Poppy seed | |
| 12. Spice | |
| 13. Sponge - 1/4 | |
| 14. White | |

OPEN CLASS

15. Yellow	11. Rolled sugar cookies	21. Potatoes	17. Slacks	1. Sweater
16. Any other cake not listed	12. No bake cookies	22. Sauerkraut	18. Shorts	2. Layette (At least 4 pieces) Coordinated
Class B - Donuts, Unfrosted, Unsugared	13. Any other cookie not listed	23. Pumpkin	19. Costume	3. Granny Square afghan, minimum 27”x 36”
2.00 1.75 1.50 1.25	14. Brownies, dark	24. Tomatoes	20. Decorative sweatshirt or shirt	4. Ripple afghan, minimum 27”x 36”
1. Raised (3)	15. Date bars	25. Tomato juice	21. Any other garment not listed	5. Filet crochet afghan, minimum 27”x 36”
2. Fried Cakes (3)	16. Light bar cookie	26. Ketchup	Class B - Infant & Children's Garments	6. Any other afghan, minimum 27”x 36”
Class C - Yeast Bread & Rolls, Unfrosted	17. Spice bars	27. Chili or spaghetti sauce	1.75 1.50 1.25 1.00	7. Baby afghan
(One Small loaf pan is acceptable instead of the 1/3 large loaf. Bread should be cut from end of loaf.)	18. 1 dozen assorted, at least 4 kinds	28. Salsa or taco sauce	1. Infant's dress	8. Tablecloth
YEAST BREAD OR ROLLS SCORECARD	Class G - Candy, 4 pieces	29. Any other vegetable not listed	2. Romper	9. Wall hanging
External (Shape 10, Crust 10, and Volume 10) 30	1.75 1.50 1.25 1.00	30. Beet pickles	3. Sleeper	10. Crocheted item made from homespun yarn
Internal (Texture 20, Grain 10, and Color 10) 40	1. Fudge	31. Bread and butter pickles	4. Bibs	11. Crocheted item of “Original” design. Designed and made by exhibitor
Flavor <u>30</u>	2. Hard candy	32. Cucumber dill pickles	5. Robe	2.25 2.00 1.75 1.50
2.00 1.75 1.50 1.25	3. Peanut brittle	32 A. Sliced	6. Pajamas	12. Sampler afghan, minimum 5 different pattern stitches included
1. White Bread - 1/3	4. Sea foam	33. Cucumber sweet gherkin pickle	7. Boy's shirt	1.75 1.50 1.25 1.00
2. Rye - 1/3	5. Any other candy not listed	34. Watermelon pickle	8. Girl's top	13. Dress
3. Whole wheat or graham - 1/3	Class H - Dried Foods	35. Any other sweet pickle not listed	9. Dress for general wear	14. Vest
4. Any other bread - 1/3	Display dried foods in glass jars with lids, no seal required. One jar per entry.	36. Any other sour pickle not listed	10. Pant	15. Infant dress
5. Plain dinner rolls (3)	1.75 1.50 1.25 1.00	37. Vegetable relish	11. Sports outfit, not a dress	16. Infant sweater
6. Butterhorns (3)	1. Dried apples, 1/2 cup	38. Corn relish	12. Costume	17. Infant booties
7. Cinnamon rolls (3)	2. Dried bananas, 1/2 cup	39. Cucumber relish	13. Skirt or blouse	18. Infant cap or bonnet
8. Any other sweet rolls (3)	3. Dried onions, 1/2 cup	40. Beef or venison	14. Garment made from another. Exhibitor shall indicate what the entry garment is made from.	19. Any other infant garment not listed
9. Coffee Cake - 1/3	4. Dried carrots, 1/2 cup	41. Chicken	15. Any other garment not listed.	20. Any other adult garment not listed
10. Tea Ring - 1/3	5. Dried peas, 1/2 cup	42. Canned fish		21. Chair or buffet set, 3 pieces or more
11. Danish Kringle - 1/3	6. Dried basil, 1/4 cup	43. Any other meat not listed		22. Doily - under 12”
12. Nationality bread - 1/3 (recipe attached)	7. Dried dill, 1/4 cup	44. Blackberry jam		23. Doily - over 12”
Class D Pies, 1/4 or small No Custard or Cream Pies	8. Parsley	45. Blueberry jam		24. Table runner
PIE SCORECARD	9. Sage	46. Grape jam		25. Handkerchief, crocheted edge
External (Shape 10, Surface 20) 30	10. Oregano	47. Peach jam		26. Pillowcases, crocheted edge
Internal (Texture & Grain 20, Filling 20) 40	11. Chives	48. Strawberry jam		27. Pillow
Flavor (Crust 15, Filling 15) <u>30</u>	12. Thyme	49. Raspberry jam		28. Towel, crocheted edge
2.00 1.75 1.50 1.25	13. Garlic	50. Plum jam		29. Pot holders (2)
1. Apple	14. Green Peppers	51. Apple jelly		30. Decorative accessory for the home
2. Berry	15. Hot Peppers	52. Blackberry jelly		31. Holiday craft
3. Cherry	16. Broccoli	53. Blueberry jelly		32. Handbag or tote
4. Mince	17. Savory	54. Cherry jelly		33. Scarf
5. Raisin	18. Peppermint	55. Currant jelly		34. Hat or cap
6. Any other pie not listed	19. Strawberries	56. Grape jelly		35. Toy
Class E - Quick Bread, Unfrosted	20. Raspberries	57. Plum jelly		36. Doll clothes, 3-6 garments
1.75 1.50 1.25 1.00	21. Blackberries	58. Strawberry jelly		37. Place mats (2)
(One small loaf pan is acceptable instead of the 1/3 large loaf)	22. Corn	59. Raspberry jelly		38. Slippers
1. Banana - 1/3	23. Mushrooms	60. Apple butter		39. Any other crocheted item not listed
2. Banana Nut - 1/3	24. Any other dried food not listed, 1/2 cup	61. Peach conserve		
3. Brown Bread - 1/3	25. Celery	62. Any other jam not listed		
4. Date - 1/3	26. Tomatoes	63. Any other jelly not listed		
5. Fruit - 1/3	27. Squash	64. Soups		
6. Any other nut bread - 1/3	28. Asparagus	65. Stews		
7. Gingerbread - 4”x 4” square from corner	29. Swiss chard	66. Cream soups		
8. Plain muffins (3)	30. Green Beans	67. Stewed tomatoes		
9. Fruit muffins (3)	31. Kale	68. Pie Filling		
10. Whole wheat muffins (3)	32. Rhubarb			
11. Any other muffin not listed (3)	33. Spinach			
Class F - Cookies & Bars -Unfrosted Exhibit 3				
COOKIE SCORECARD				
External (Shape 15, Crust 15) 30				
Internal (Texture 20, Grain 10, and Color 10) 40				
Flavor <u>30</u>				
1.75 1.50 1.25 1.00				
1. Butter				
2. Chocolate chip				
3. Filled cookies				
4. Honey				
5. Sugar				
6. Refrigerator				
7. Oatmeal				
8. Molasses				
9. Peanut butter				
10. Rolled dark cookies				

21. Potatoes	21. Potatoes
22. Sauerkraut	22. Sauerkraut
23. Pumpkin	23. Pumpkin
24. Tomatoes	24. Tomatoes
25. Tomato juice	25. Tomato juice
26. Ketchup	26. Ketchup
27. Chili or spaghetti sauce	27. Chili or spaghetti sauce
28. Salsa or taco sauce	28. Salsa or taco sauce
29. Any other vegetable not listed	29. Any other vegetable not listed
30. Beet pickles	30. Beet pickles
31. Bread and butter pickles	31. Bread and butter pickles
32. Cucumber dill pickles	32. Cucumber dill pickles
32 A. Sliced	32 A. Sliced
33. Cucumber sweet gherkin pickle	33. Cucumber sweet gherkin pickle
34. Watermelon pickle	34. Watermelon pickle
35. Any other sweet pickle not listed	35. Any other sweet pickle not listed
36. Any other sour pickle not listed	36. Any other sour pickle not listed
37. Vegetable relish	37. Vegetable relish
38. Corn relish	38. Corn relish
39. Cucumber relish	39. Cucumber relish
40. Beef or venison	40. Beef or venison
41. Chicken	41. Chicken
42. Canned fish	42. Canned fish
43. Any other meat not listed	43. Any other meat not listed
44. Blackberry jam	44. Blackberry jam
45. Blueberry jam	45. Blueberry jam
46. Grape jam	46. Grape jam
47. Peach jam	47. Peach jam
48. Strawberry jam	48. Strawberry jam
49. Raspberry jam	49. Raspberry jam
50. Plum jam	50. Plum jam
51. Apple jelly	51. Apple jelly
52. Blackberry jelly	52. Blackberry jelly
53. Blueberry jelly	53. Blueberry jelly
54. Cherry jelly	54. Cherry jelly
55. Currant jelly	55. Currant jelly
56. Grape jelly	56. Grape jelly
57. Plum jelly	57. Plum jelly
58. Strawberry jelly	58. Strawberry jelly
59. Raspberry jelly	59. Raspberry jelly
60. Apple butter	60. Apple butter
61. Peach conserve	61. Peach conserve
62. Any other jam not listed	62. Any other jam not listed
63. Any other jelly not listed	63. Any other jelly not listed
64. Soups	64. Soups
65. Stews	65. Stews
66. Cream soups	66. Cream soups
67. Stewed tomatoes	67. Stewed tomatoes
68. Pie Filling	68. Pie Filling

DEPARTMENT 126 CLOTHING

Any article previously exhibited may not be entered again. Entry must be clean.

CLOTHING SCORECARD	
Design.....	45
Workmanship.....	25
Material <u>30</u>	
.....	100

Class A - Adults and Teenage Garments

4.50 3.50 2.50 1.50	
1. Coat	
2. Jacket	
3. Suit	
4. Sports coat, man's	
5. Sports clothing at least 3 pieces	
2.50 2.25 2.00 1.50	
6. Dress, evening	
7. Dress for general wear	
2.00 1.75 1.50 1.25	
8. Slacks with blouse or top	
9. Shorts with blouse or top	
10. Pajamas	
1.75 1.50 1.25 1.00	
11. Made over garment, indicate what was done and why	
12. Jumper	
13. Blouse	
14. Skirt	
15. Man's shirt	
16. Vest	

17. Slacks	17. Slacks
18. Shorts	18. Shorts
19. Costume	19. Costume
20. Decorative sweatshirt or shirt	20. Decorative sweatshirt or shirt
21. Any other garment not listed	21. Any other garment not listed
Class B - Infant & Children's Garments	
1.75 1.50 1.25 1.00	
1. Infant's dress	
2. Romper	
3. Sleeper	
4. Bibs	
5. Robe	
6. Pajamas	
7. Boy's shirt	
8. Girl's top	
9. Dress for general wear	
10. Pant	
11. Sports outfit, not a dress	
12. Costume	
13. Skirt or blouse	
14. Garment made from another. Exhibitor shall indicate what the entry garment is made from.	
15. Any other garment not listed.	

DEPARTMENT 127 KNITTING & CROCHETING

Class A - Knitting	
3.00 2.50 2.00 1.50	
1. Adult dress	
2. Afghan, at least 27”x 36”	
3. Pullover with mixed colors, carrying yarn.	
4. Cardigan with mixed colors, carrying yarn.	
5. Pullover with mixed colors, bobbin knitting	
6. Cardigan with mixed yarn, bobbin knitting	
2.50 2.25 2.00 1.50	
7. Buttonhole raglan cardigan, plain	
8. Buttonhole raglan cardigan, pattern	
9. Set-in sleeve pullover, may have pattern	
10. Set-in sleeve cardigan, may have pattern	
11. Knitted item made from home spun yarn	
12. Knitted item on “Original” design. Designed and made by exhibitor.	
2.25 2.00 1.75 1.50	
13. Simple sweater, adult pullover	
14. Simple sweater, child's pullover	
15. Simple sweater, adult cardigan	
16. Simple sweater, child's cardigan	
17. Afghan, child's	
18. Sampler afghan, minimum of 5 different pattern stitches included	
2.00 1.75 1.50 1.25	
19. Sweater set (jacket, booties, cap)	
20. Infant sweater	
21. Infant cap or bonnet	
22. Infant booties	
23. Infant dress	
24. Infant mittens	
25. Layette (At least 4 pieces) Coordinated	
26. Any other infant garment not listed	
27. Ski set (Cap, mittens, socks)	
28. Vest	
29. Other adult garment not listed	
30. Doily	
31. Dresser scarf	
32. Pillow cases, knitted edge	
33. Handkerchief, knitted edge	
34. Pillow	
35. Toy	
36. Doll clothes, 3-6 garments	
37. Decorative accessory for the home	
38. Holiday craft	
39. Pot holders - 2	
1.75 1.50 1.25 1.00	
40. Slippers	
41. Mittens, 2 needle	
42. Cap or hat	
43. Socks	
44. Any other knitted item not listed	
Class B - Crochet	
2.50 2.25 2.00 1.50	

1. Sweater	1. Sweater
2. Layette (At least 4 pieces) Coordinated	2. Layette (At least 4 pieces) Coordinated
3. Granny Square afghan, minimum 27”x 36”	3. Granny Square afghan, minimum 27”x 36”
4. Ripple afghan, minimum 27”x 36”	4. Ripple afghan, minimum 27”x 36”
5. Filet crochet afghan, minimum 27”x 36”	5. Filet crochet afghan, minimum 27”x 36”
6. Any other afghan, minimum 27”x 36”	6. Any other afghan, minimum 27”x 36”
7. Baby afghan	7. Baby afghan
8. Tablecloth	8. Tablecloth
9. Wall hanging	9. Wall hanging
10. Crocheted item made from homespun yarn	10. Crocheted item made from homespun yarn
11. Crocheted item of “Original” design. Designed and made by exhibitor	11. Crocheted item of “Original” design. Designed and made by exhibitor
2.25 2.00 1.75 1.50	
12. Sampler afghan, minimum 5 different pattern stitches included	12. Sampler afghan, minimum 5 different pattern stitches included
1.75 1.50 1.25 1.00	
13. Dress	
14. Vest	
15. Infant dress	
16. Infant sweater	
17. Infant booties	
18. Infant cap or bonnet	
19. Any other infant garment not listed	19. Any other infant garment not listed
20. Any other adult garment not listed	20. Any other adult garment not listed
21. Chair or buffet set, 3 pieces or more	21. Chair or buffet set, 3 pieces or more
22. Doily - under 12”	22. Doily - under 12”
23. Doily - over 12”	23. Doily - over 12”
24. Table runner	24. Table runner
25. Handkerchief, crocheted edge	25. Handkerchief, crocheted edge
26. Pillowcases, crocheted edge	26. Pillowcases, crocheted edge
27. Pillow	27. Pillow
28. Towel, crocheted edge	28. Towel, crocheted edge
29. Pot holders (2)	29. Pot holders (2)
30. Decorative accessory for the home	30. Decorative accessory for the home
31. Holiday craft	31. Holiday craft
32. Handbag or tote	32. Handbag or tote
33. Scarf	33. Scarf
34. Hat or cap	34. Hat or cap
35. Toy	35. Toy
36. Doll clothes, 3-6 garments	36. Doll clothes, 3-6 garments
37. Place mats (2)	37. Place mats (2)
38. Slippers	38. Slippers
39. Any other crocheted item not listed	39. Any other crocheted item not listed

DEPARTMENT 128 HOME FURNISHINGS

Class A - Rugs Minimum size 24”x 30”

4.50 3.50 2.50 1.50	
1. Braided	
2. Crocheted	
3. Handwoven	
4. Hooked	
5. Latch hook rug	
6. Any other rug not listed	
Class B - Bedspreads	
4.50 3.50 2.50 1.50	
1. Crocheted	
2. Knitted	
3. Quilted	
4. Any other not listed	
Class C - Quilts	
4.50 3.50 2.50 1.50	
1. Quilt, pieced, hand quilted	
2. Quilt, appliques, hand quilted	
3.00 2.50 2.00 1.50	
3. Baby quilt	
4. Comforter, tufted or tied	
5. Quilt, pieced, tied	
6. Quilt, machine quilted	
7. Quilt, applique, machine quilted	
8. Quilt, any other not listed	
9. Comforter, natural fiber (Example: sheep fleece)	
10. Quilt, Lap, Tied	
11. Quilt, Lap, Hand quilted	
12. Quilt, Lap, Appliques	
13. Quilt, Lap, Machine quilted	
14. Tied Fleece Blankets	
Class D - Refinished Articles	
3.00 2.50 2.00 1.50	

1. Crocheted	1. Crocheted
2. Knitted	2. Knitted
3. Quilted	3. Quilted
4. Any other not listed	4. Any other not listed
Class C - Quilts	
4.50 3.50 2.50 1.50	
1. Quilt, pieced, hand quilted	1. Quilt, pieced, hand quilted
2. Quilt, appliques, hand quilted	2. Quilt, appliques, hand quilted
3.00 2.50 2.00 1.50	
3. Baby quilt	3. Baby quilt
4. Comforter, tufted or tied	4. Comforter, tufted or tied
5. Quilt, pieced, tied	5. Quilt, pieced, tied
6. Quilt, machine quilted	6. Quilt, machine quilted
7. Quilt, applique, machine quilted	7. Quilt, applique, machine quilted
8. Quilt, any other not listed	8. Quilt, any other not listed
9. Comforter, natural fiber (Example: sheep fleece)	9. Comforter, natural fiber (Example: sheep fleece)
10. Quilt, Lap, Tied	10. Quilt, Lap, Tied
11. Quilt, Lap, Hand quilted	11. Quilt, Lap, Hand quilted
12. Quilt, Lap, Appliques	12. Quilt, Lap, Appliques
13. Quilt, Lap, Machine quilted	13. Quilt, Lap, Machine quilted
14. Tied Fleece Blankets	14. Tied Fleece Blankets
Class D - Refinished Articles	
3.00 2.50 2.00 1.50	
1. Refinished piece of furniture, must include	1. Refinished piece of furniture, must include

OPEN CLASS

statement of work done.	1.75	1.50	1.25	1.00	21. Quilted wall hanging	35. Any other pillow cases not listed	49. Any hand quilted item for the home
2. Remodeled piece of furniture, must include statement of work done.					22. Any other wall hanging not listed	36. Candlewicking, pillow	50. Any other article for use in the home not listed
3. Refinished small accessory for a room, this might be a clock, bookend, stool, sewing basket, etc.					23. Any article of hand weaving	37. Candlewicking, wall hanging	
Class E - Miscellaneous					24. Any article of cut-work	38. Any other candlewicking item for the home not listed	
3.00 2.50 2.00 1.50					25. Cross stitch pillow	39. Any fashionese for the home	DEPARTMENT 132 BOOTHS
1. Creative stitchery of original design					26. Any other article of cross stitch	40. Needlepoint pillow	Limit one per club
2. Creative plaque of original design					27. Counted cross stitch pillow	41. Needlepoint wallhanging	16.00 14.00 12.00 10.00
4.50 3.50 2.50 1.50					28. Any other article of counted cross stitch not listed	42. Any other item of needlepoint for the home not listed	1. Citizenship
3. Draperies					29. Crewel embroidery wall hanging	43. Hoop applique, machine applique	2. Community development
2.00 1.75 1.50 1.25					30. Crewel embroidery pillow	44. Hoop applique, hand appliqued	3. Cultural arts
4. Embroidered wall hanging					31. Any other crewel embroidery item for the home not listed	45. Any other appliqued item for the home not listed	4. Family life
5. Curtains for kitchen					32. Embroidered pillow cases	46. Decorative article from disposable item	5. International
6. Curtains for other room in home					33. Embroidered dresser scarf	47. Practical article from disposable item for use in the home	6. Health
7. Simple chair slipcover					34. Any other embroidered item for the home not listed	48. Stenciled article for the home	7. Public information
							8. Safety
							9. Agricultural

SENIOR CITIZEN CLASS

SENIOR CITIZENS CLASS

(1) The age of exhibitors, in the senior citizens division is limited to persons 62 years of age or over.

(2) Exhibitors in the senior citizens division may not enter identical items or articles in both the senior citizens division and the corresponding classes of the regular open division.

(3) State aid may not be used to award more than one premium to an exhibitor in a premium or lot number in the senior citizens division.

History: CR-21-093 (title), (1), (2) renun. from ATCP 160.06 (title), (1), (2), cr. (3), (4) Register September 2022 No. 801, eff. 10-1-22; CR 24-072; r. (4) Register February 2025 No. 830, eff. 3-1-25.

DEPARTMENT 214 PLANT & SOIL SCIENCES

All entries must be grown by exhibitor

Class A - Potatoes (4) per kind

2.00 1.75 1.50 1.25

- Norland
- Russet Burbanks
- Superior
- Kennebec
- Any other medium variety
- Any other early variety

Class B - Vegetable Garden

1.75 1.50 1.25 1.00

- Beets (4)
- Carrots (4)
- Radish (4)
- Peas, 10 pods
- Tomatoes, (3), green
- Tomatoes, (3), red ripe
- Yellow wax beans (10)
- Green snap beans (10)
- Cabbage, round
- Onions (3), white
- Onions, (3), yellow
- Sweet spanish onion, (3), yellow
- Sweet spanish onion, (3), white
- Cucumbers, (3), slicing
- Cucumbers, (3), small
- Lettuce, bunch or head (1)
- Lettuce, 8 leaves
- Rhubarb, 6 stalks without leaves
- Peppers, (3), green
- Peppers, (3), red
- Peppers, (3), any other
- Squash, zucchini (2)
- Squash, any other (2), summer variety
- Squash, any other (2), winter variety
- Pumpkin (1)
- Sweet corn (4)
- Any other vegetable not listed

5.50 4.50 3.50 2.50

- Garden display consisting of at least six (6) different vegetables from exhibitor's garden. Container judged and not to exceed 2' x 2'.

Class C - Specialty Crops

1.75 1.50 1.25 1.00

- Parsley, 1 plant
- Dill, 1 plant
- Garlic (3)
- Any other herb or spice

Class D - Apples and Fruit

2.50 2.25 2.00 1.50

- Yellow transparent (3)
- McIntosh (3)
- Any other apple variety (3)
- Any type crab apple variety (3)

5.50 4.50 3.50 2.50

- Apple display consisting of five (5) different apples from exhibitors own orchard. Container judged and not to exceed 1' x 1'.
- Plums (6)
- Strawberries (10)
- Raspberries (10)
- Blueberries (10), tame
- Any other fruit (10)

DEPARTMENT 215 FLOWERS & HOUSE PLANTS

Class A - Cut Flowers

(3 Blooms Unless Noted; Vase Not Judged)

1.75 1.50 1.25 1.00

- Asters
- Cosmos
- Chrysanthemum
- Dahlias
- Gladiola
- Hollyhocks
- Marigolds, large, over 3" blooms
- Marigolds, medium, 2"-3" blooms
- Marigolds, small, under 2" blooms
- Pansies (6 blooms)
- Petunias, single
- Petunias, double
- Petunias, ruffled
- Phlox
- Rose (1)
- Roses
- Shasta Daisy
- Sweet peas
- Snapdragons
- Zinnias, large, over 3" blooms
- Zinnias, medium, 2"-3" bloom
- Zinnias, small, under 2" blooms
- Any other annual, not listed
- Any other Perennial not listed

Class B - Bouquets

5 or More Blooms or Spikes

2.50 2.25 2.00 1.50

- Miniature vase of flowers, under 3 - 1/2"
- Miniature vase of flowers, 3-1/2"- 8"
- Medium vase of flowers, 8"- 18"
- Large vase of flowers, over 18"

- Basket of flowers
- Bowl of flowers
- Centerpiece
- Wildflower bouquet, using dried native plant materials in natural state.
- Holiday Bouquet

Class C - Potted House Plants

2.00 1.75 1.50 1.25

- African violet
- Aloe
- Begonia
- Fern
- Cactus
- Christmas cactus
- Coleus
- Geranium
- Impatiens
- Ivy
- Philodendron
- Spider plant
- Plant in bloom, not listed
- Foliage plant, not listed

DEPARTMENT 216 NATURAL SCIENCES

Same Rules as Open Class

DEPARTMENT 218 CULTURAL ARTS

Paint by number kits or similar kit products not eligible. Picture must be framed or matted and able to hang.

Class A Paintings, Drawings, Etchings, Etc.

5.50 4.50 3.50 2.50

- Oil Painting
- Watercolor
- Tempera painting
- Crayon or pastel
- Drawing, pencil or ink
- Blockprint
- Etching or engraving
- Sculpture
- Abstract

Class B - Varied Arts & Crafts

3.00 2.50 2.00 1.50

- Metal craft
- Wood carving, any subject
- Hobby item made of wood
- Rosemaling
- Acrylic painting
- Tole painted item
- (Note: Ceramic items may be either mold or greenware).
- Ceramic, stained
- Ceramic, glazed
- Ceramic, under glaze
- Any other ceramic item not listed
- Ceramic item, original design

- hand or wheel made
- Pottery
- Leather item
- Textile painted item
- Toy
- Doll
- Any doll accessories
- Wreath
- Christmas tree ornament
- Creative craft for holiday
- Any other hobby item not listed

DEPARTMENT 219 ANTIQUES

Class A

Same Rules as Open Class

DEPARTMENT 220 PHOTOGRAPHY

Class A - Any Camera

Same Rules as Open Class

No Class B or C

DEPARTMENT 222 WOODWORKING

All articles are to be finished according to their intended use. The quality of the finish will be considered as a part of the workmanship in the evaluation and judging.

Class A - Cabinet & Furniture Making And Other Woodworking

5.50 4.50 3.50 2.50

- Any article of cabinet making
- Any article of furniture making
- Birdhouse
- Lawn ornament
- Article for use in workshop
- Article for use in home
- Any other woodworking item not listed

DEPARTMENT 225 FOODS & NUTRITION

All items must be wrapped in clear plastic wrap or in a clear plastic bag. No commercial mixes.

Class A - Cakes - Unfrosted

(4"x 4" Square from corner unless noted)

CAKE SCORECARD

General Appearance, shape, volume 25
Crust - texture, depth, color..... 10
Internal characteristics texture, grain, color..... 35
Flavor and moisture30
.....100

2.00 1.75 1.50 1.25

- Angel food - 1/4
- Coffee cake, baking powder
- Chocolate
- Spice

- Yellow
- White
- Any other cake not listed

Class B - Donuts, Unfrosted, Unsugared

2.00 1.75 1.50 1.25

- Raised (3)
- Fried cakes (3)

Class C - Yeast Breads & Rolls, Unfrosted

(One small loaf pan is acceptable instead of the 1/3 large loaf. Bread should be cut from end of loaf.)

YEAST BREAD OR ROLLS

SCORECARD

External (Shape-10, Crust-10, volume-10) 30
Internal (Texture-20, Grain-10, Color-10) 40
Flavor30
.....100

2.00 1.75 1.50 1.25

- White Bread - 1/3
- Whole wheat or graham - 1/3
- Rye - 1/3
- Any other bread - 1/3
- Cinnamon rolls (3)
- Any other sweet rolls (3)
- Coffee cake - 1/3

Class D - Pies, 1/4 or Small

No Custard or Cream Pies

PIE SCORECARD

External (Shape-10, Surface-20) 30
Internal (Texture & Grain-20) Filling-20) 40
Flavor (Crust-15, Filling-15)30
.....100

2.00 1.75 1.50 1.25

- Apple
- Berry
- Cherry
- Any other pie not listed

Class E - Quick Breads, Unfrosted

(One small loaf pan is acceptable instead of the 1/3 large loaf)

1.75 1.50 1.25 1.00

- Banana- 1/3
- Date - 1/3
- Fruit - 1/3
- Any other nut bread - 1/3
- Gingerbread - 4"x 4" square from corner
- Plain muffin (3)
- Any other muffin (3)
- Cornbread - 4"x 4" square from corner

Class F - Cookies & Bars, Unfrosted

Exhibit 3

COOKIE SCORECARD

SENIOR CITIZEN CLASS

External (Shape-15, Crust-15) 30 Internal (Texture-20, Grain-10, Color-10) 40 Flavor 30_100 1.75 1.50 1.25 1.00 1. Butter 2. Chocolate chip 3. Sugar 4. Oatmeal 5. Molasses 6. Peanut butter 7. Rolled cookie 8. Brownies 9. 1 dozen assorted, at least 4 kinds	5. Set-in sleeve pullover or cardigan 2.25 2.00 1.75 1.50 6. Simple sweater 2.00 1.75 1.50 1.25 7. Item for infant 8. 4 needle mittens 9. Adult garment 10. Pillow 11. Toy 12. Holiday craft 1.75 1.50 1.25 1.00 13. Slippers 14. Hat or cap 15. 2 needle mittens 16. Scarf 17. Socks 18. Any other knitted garment not listed 19. Any other knitted item not listed 20. Towel, crocheted edge 21. 2 pot holders 22. Decorative accessory for home Class B - Crocheting 2.50 2.25 2.00 1.75 1. Sweater 2. Granny square afghan, minimum 27"x 36"	3. Ripple afghan, 27"x 36" minimum 4. Filet crocheted afghan, 27"x 36" minimum 5. Any other afghan, minimum 27"x 36" 6. Baby afghan 7. Tablecloth 8. Tablecloth, filet crocheted 1.75 1.50 1.25 1.00 9. Adult garment 10. Infant garment 11. Doily - under 12" 12. Doily - over 12" 13. Table runner 14. Table runner (Filet crochet) 15. Doily - under 12" (Filet crochet) 16. Doily - over 12" (Filet crochet) 17. Handkerchief, crocheted edge 18. Pillowcases, crocheted edge 19. Pillow 20. Towel, crocheted edge 21. Pot holders - 2 22. Decorative accessory for the home 23. Holiday craft 24. Hat or cap 25. Toy 26. Doll clothes, 3-6 garments 27. Any other crocheted item not listed	DEPARTMENT 228 HOME FURNISHINGS Class A - Rugs, Bedspreads, Quilts 4.50 3.50 2.50 1.50 1. Any rug, minimum size 24"x 30" 2. Bedspread 3. Quilt, pieced and hand quilted 4. Quilt, applique, hand quilted 3.00 2.50 2.00 1.50 5. Baby quilt 6. Comforter, tufted or tied 7. Quilt, machine quilted 8. Quilt, applique, machine quilted 9. Quilt, any other 10. Comforter, natural fiber (Example: sheep fleece) 11. Tied Fleece Blankets Class B - Refinished Articles 3.00 2.50 2.00 1.50 1. Refinished or remodeled piece of furniture, must include statement of work done. 2. Refinished small accessory for a room. (Stool, sewing basket, etc.) Class C - Miscellaneous	4.50 3.50 2.50 1.50 1. Draperies 2.00 1.75 1.50 1.25 2. Curtains 1.75 1.50 1.25 1.00 3. Holiday centerpiece 4. Arrangement of flowers, natural plant material 5. Arrangement of flowers, artificial, flowers purchased 6. Pot holders - 2 7. Pillowcases - 2 8. Tatting 9. Latch hook article 10. Wall Hanging 11. Any article of hand weaving 12. Any article of cutwork 13. Cross stitch article 14. Counted cross stitch article 15. Crewel embroidered article 16. Embroidered item 17. Candlewicking item 18. Needlepoint item 19. Hoop applique 20. Any other article for use in home not listed
---	---	---	---	--

JUNIOR FAIR PREMIUM LISTS

Open to 4-H members, Future Farmers, Future Homemakers, Boy Scouts, Girl Scouts, or other organized youth groups with adult supervision located in Ashland County whose members are from 8 through 19 years of age. Exhibits in this department shall be a result of the exhibitors own work in the projects in which they are enrolled. Youth are also eligible to exhibit in Open Class. All exhibits in this department shall be judged according to the Danish System, except in Department 006 - Horses.

DEPARTMENT 001 DAIRY CATTLE: Class A - Holsteins Registered Class B - Any Other Breed Registered 7.00 6.00 5.00 3.00 1. Bull Calf, Spring 2. Bull Calf, Winter 3. Bull Calf, Fall 9.00 8.00 7.00 5.00 4. Heifer Calf, Spring 5. Heifer Calf, Winter 6. Heifer Calf, Fall 11.00 9.00 7.00 5.00 7. Heifer, Summer yearling 8. Heifer, Spring yearling 9. Heifer, Winter yearling 10. Heifer, Fall yearling 12.00 10.00 8.00 6.00 11. Cow, 2-3 years 12. Cow, 3-4 years 13. Cow, 4-5 years 14. Cow, over 5 years 15. Dry cow, 3 years and over Class C Grade 8.00 7.00 6.00 5.00 16. Heifer Calf, Spring 17. Heifer Calf, Winter 18. Heifer Calf, Fall 19. Heifer, Summer yearling 20. Heifer, Spring yearling 21. Heifer, Winter yearling 22. Heifer, Fall yearling 9.00 8.00 7.00 5.00 23. Cow, 2-3 years	24. Cow, 3-4 years 25. Cow, Over 4 years 26. Dry cow, 3 years and over Class D Showmanship 3.00 2.50 2.00 1.50 1. Beginner, 8-11 years 2. Intermediate, 12-14 years 3. Senior, 15 years and over DEPARTMENT 002 BEEF CATTLE Class A - Herefords Class B - Angus Class C - Charolais Class D - Devon Class E - Limousine Class F - Simmental Class G - Belted Galloway Class H - Any Other Crossbreed 9.00 8.00 7.00 5.00 1. Bull calf, Junior (registered only) 2. Bull calf, Senior (registered only) 3. Heifer calf, Junior 11.00 9.00 7.00 5.00 4. Heifer, calf, Senior 5. Heifer, Summer yearling 6. Heifer, Junior yearling 7. Heifer, Senior yearling 8.00 7.00 6.00 5.00 8. Cow, 2 years and over 9. Junior get of sire 10. Senior get of sire 11. Pair of calves - 1 bull, 1 heifer (each A-H) MARKET CLASSES (May be steer or heifer - Limit 3 animals per exhibitor) CLASS I - MARKET CLASSES (4-H Market Sale) Beef Breeds Crossbreed Beef Dairy Beef Cross Dairy Beef Breeds 8.00 7.00 6.00 5.00 1. Light weight 2. Medium weight 3. Heavy weight 4. Feeder Calf - under 17 wks CLASS J - MARKET CLASSES (Non-Market Auction) Beef Breeds Crossbreed Beef Dairy Beef Cross
--	--

Dairy Beef Breeds 8.00 7.00 6.00 5.00 1. Light weight 2. Medium weight 3. Heavy weight 4. Feeder Calf - under 17 wks Class K Showmanship 3.00 2.50 2.00 1.50 1. Beginners, 9-11 years 2. Intermediate, 12-14 years 3. Senior, 15 years and over DEPARTMENT 003 SWINE Class A - Hampshire - Registered Class B - Yorkshire - Registered Class C - Any Other Breed - Registered Class D - Any Breed - Grade - SOWS ONLY Class E - Crossbred - SOWS ONLY 6.00 5.00 4.00 3.00 Lot No. Description 1. Boar, junior spring 2. Sow, junior spring 3. Boar, senior spring 4. Sow, senior spring Class F - Market Auction Only 6.00 5.00 4.00 3.00 1. Market pig, light weight (210-250#) 2. Market pig, medium weight (251-290#) 3. Market pig, heavy weight (291# and over) Class H. Non Market Auction 1. Market pig, light weight (210-250#) 2. Market pig, medium weight (251-290#) 3. Market pig, heavy weight (291# and over) Class G - Showmanship 3.00 2.50 2.00 1.50 1. Beginners, 9-11 years 2. Intermediate, 12-14 years 3. Senior, 15 years and over DEPARTMENT 004 SHEEP All breeding sheep and all other sexually-intact sheep must have a scarpie tag to exhibit at the	3. Junior Yearling - Doe 4. Senior Yearling - Doe 6.00 5.00 4.00 3.00 Have Freshened 5. Yearling Milkers 6. Junior Milkers 7. Mature Milkers 8. Aged Milkers 9. Junior Get a Sire 10. Senior Get a Sire 11. Produce of Dam 12. Dam & Daughter 13. Exhibitor's Herd Class B - Meat Goats 5.00 4.00 3.00 2.00 1. Junior doe 2. Senior doe 3. Junior yearling 4. Senior yearling 6.00 5.00 4.00 3.00 5. Doe 2 years under 3 6. Doe 3 years under 5 7. Doe 5 years 8. Wether less than 1 year 9. Wether 1 year 10. Dam and single offspring Class C - Other Goats 5.00 4.00 3.00 2.00 1. Junior doe 2. Senior doe 3. Junior yearling 4. Senior yearling 6.00 5.00 4.00 3.00 5. Doe 2 years under 3 6. Doe 3 years under 5 7. Doe 5 years 8. Wether less than 1 year 9. Wether 1 year 10. Dam and single offspring Class D - Showmanship 3.00 2.50 2.00 1.50 1. Beginners, 9-11 years 2. Intermediate, 12-14 years 3. Senior, 15 years and over DEPARTMENT 006 HORSES Each animal may be entered in any of the following categories in the Danish System. A maximum of 2 horses may be entered by a single exhibitor. One animal may be entered by 2 exhibitors from the same family, but only in Horsemanship and Showmanship. Exhibitor's
--	--

Dairy Beef Breeds 8.00 7.00 6.00 5.00 1. Light weight 2. Medium weight 3. Heavy weight 4. Feeder Calf - under 17 wks Class K Showmanship 3.00 2.50 2.00 1.50 1. Beginners, 9-11 years 2. Intermediate, 12-14 years 3. Senior, 15 years and over DEPARTMENT 003 SWINE Class A - Hampshire - Registered Class B - Yorkshire - Registered Class C - Any Other Breed - Registered Class D - Any Breed - Grade - SOWS ONLY Class E - Crossbred - SOWS ONLY 6.00 5.00 4.00 3.00 Lot No. Description 1. Boar, junior spring 2. Sow, junior spring 3. Boar, senior spring 4. Sow, senior spring Class F - Market Auction Only 6.00 5.00 4.00 3.00 1. Market pig, light weight (210-250#) 2. Market pig, medium weight (251-290#) 3. Market pig, heavy weight (291# and over) Class H. Non Market Auction 1. Market pig, light weight (210-250#) 2. Market pig, medium weight (251-290#) 3. Market pig, heavy weight (291# and over) Class G - Showmanship 3.00 2.50 2.00 1.50 1. Beginners, 9-11 years 2. Intermediate, 12-14 years 3. Senior, 15 years and over DEPARTMENT 004 SHEEP All breeding sheep and all other sexually-intact sheep must have a scarpie tag to exhibit at the	Ashland County Fair. This includes all ewe lambs shown in the market lamb classes, all ewes and rams regardless of age. Castrated males (wethers), intended for slaughter, less than 18 months of age do not need a scrapie tag. Class A - Breeding Classes 5.00 4.00 3.00 2.00 1. Spring ram lamb 2. Winter ram lamb 3. Fall ram lamb 4. Yearling ram 5. Spring ewe lamb 6. Winter ewe lamb 7. Fall ewe lamb 8. Yealing lamb 9. Mature ewe 10. Pair of lambs 11. Flock Class B - Market Classes 5.00 4.00 3.00 2.00 1. Market lambs, light weight (90-105#) 2. Market lambs, medium weight (106-125#) 3. Market lambs, heavy weight (126-140#) Class C - Market Wool/ Fleece Classes 5.00 4.00 3.00 2.00 1. Spring ram lamb 2. Fall ram lamb 3. Yearling ram 4. Spring ewe lamb 5. Fall ewe lamb 6. Yearling ewe 7. Mature ewe 8. Pair of lambs Class D - Showmanship 3.00 2.50 2.00 1.50 1. Beginner, 9-11 years 2. Intermediate, 12-14 years 3. Senior, 15 years and over Class E - Fleece 1. White fleece 2. Black fleece DEPARTMENT 005 GOATS Class A - Dairy Goats 5.00 4.00 3.00 2.00 Have Never Freshened 1. Junior Doe Kid 2. Senior Doe Kid
--	---

DEPARTMENT 228 HOME FURNISHINGS Class A - Rugs, Bedspreads, Quilts 4.50 3.50 2.50 1.50 1. Any rug, minimum size 24"x 30" 2. Bedspread 3. Quilt, pieced and hand quilted 4. Quilt, applique, hand quilted 3.00 2.50 2.00 1.50 5. Baby quilt 6. Comforter, tufted or tied 7. Quilt, machine quilted 8. Quilt, applique, machine quilted 9. Quilt, any other 10. Comforter, natural fiber (Example: sheep fleece) 11. Tied Fleece Blankets Class B - Refinished Articles 3.00 2.50 2.00 1.50 1. Refinished or remodeled piece of furniture, must include statement of work done. 2. Refinished small accessory for a room. (Stool, sewing basket, etc.) Class C - Miscellaneous	4.50 3.50 2.50 1.50 1. Draperies 2.00 1.75 1.50 1.25 2. Curtains 1.75 1.50 1.25 1.00 3. Holiday centerpiece 4. Arrangement of flowers, natural plant material 5. Arrangement of flowers, artificial, flowers purchased 6. Pot holders - 2 7. Pillowcases - 2 8. Tatting 9. Latch hook article 10. Wall Hanging 11. Any article of hand weaving 12. Any article of cutwork 13. Cross stitch article 14. Counted cross stitch article 15. Crewel embroidered article 16. Embroidered item 17. Candlewicking item 18. Needlepoint item 19. Hoop applique 20. Any other article for use in home not listed
---	--

DEPARTMENT 228 HOME FURNISHINGS Class A - Rugs, Bedspreads, Quilts 4.50 3.50 2.50 1.50 1. Any rug, minimum size 24"x 30" 2. Bedspread 3. Quilt, pieced and hand quilted 4. Quilt, applique, hand quilted 3.00 2.50 2.00 1.50 5. Baby quilt 6. Comforter, tufted or tied 7. Quilt, machine quilted 8. Quilt, applique, machine quilted 9. Quilt, any other 10. Comforter, natural fiber (Example: sheep fleece) 11. Tied Fleece Blankets Class B - Refinished Articles 3.00 2.50 2.00 1.50 1. Refinished or remodeled piece of furniture, must include statement of work done. 2. Refinished small accessory for a room. (Stool, sewing basket, etc.) Class C - Miscellaneous	4.50 3.50 2.50 1.50 1. Draperies 2.00 1.75 1.50 1.25 2. Curtains 1.75 1.50 1.25 1.00 3. Holiday centerpiece 4. Arrangement of flowers, natural plant material 5. Arrangement of flowers, artificial, flowers purchased 6. Pot holders - 2 7. Pillowcases - 2 8. Tatting 9. Latch hook article 10. Wall Hanging 11. Any article of hand weaving 12. Any article of cutwork 13. Cross stitch article 14. Counted cross stitch article 15. Crewel embroidered article 16. Embroidered item 17. Candlewicking item 18. Needlepoint item 19. Hoop applique 20. Any other article for use in home not listed
---	--

JUNIOR FAIR PREMIUM LISTS

age levels are determined by age at fair time.
NOTE: Horses shown in Open Class cannot be shown in 4-H Classes except in Showmanship and Horsemanship. *NOTE - 1 horse is eligible to collect 2 premiums, in showmanship and Horsemanship, when shown in both open and 4-H classes.

8.00 7.00 6.00 5.00

Class A - Halter Class
Grade Horses 56” Or Over

- 1. Filly foal under a year
- 2. Mare 1 - 2 years
- 3. Mare 3 years and older
- 4. Gelding 1 - 2 years
- 5. Gelding 3 years and older

Class B - Halter Class
Registered Horses 56” Or Over

- 1. Filly foal under a year
- 2. Mare 1 - 2 years
- 3. Mare 3 years and older
- 4. Gelding 1 - 2 years
- 5. Gelding 3 years and older

Class C - Halter Class
All Ponies Under 56”

- 1. Filly foal under a year
- 2. Mare 1 - 2 years
- 3. Mare 3 years and older
- 4. Gelding 1 - 2 years
- 5. Gelding 3 years and older

Class D - Showmanship
(*Age of exhibitor)

- 1. 9 - 11 years old
- 2. 12 - 14 years old
- 3. 15 - 19 years old

Class E - Horsemanship
(*Age of exhibitor)

- 1. English or Western walk trot - 9 - 11 years old
- 2. English or Western walk trot - 12 - 14 years old
- 3. English or Western walk trot - 15 - 19 years old
- 4. Colt Pleasure - age of horse 3 and under walk trot

Class F - Pleasure
(*Age of exhibitor)

- 1. 9 - 11 years - Western
- 2. 12 - 14 years - Western
- 3. 15 - 19 years - Western

Class G - English

- 1. Pleasure - 9 - 11 years old
- 2. Pleasure - 12 - 14 years old
- 3. Pleasure - 15 - 19 years old
- 4. Hunter Hack - any age
- 5. Working Hunter over fences - any age
- 6. Hunter Hack 24” (all ages)
- 7. 18” over fences (all ages)
- 8. Trail (all ages)
- 9. 9-11 yrs English Equitation
- 10. 12-14 yrs English Equitation
- 11. 15-19 yrs old English Equitation

Class H - Reining

- 1. Youth 10 and under (short stirrup) - Pattern #12
- 2. Youth 13 under - Pattern #10
- 3. Youth 14-19 - Pattern #10

(Using NRHA Patterns)

Class I - Best Stall
(*Age of exhibitor)

Exhibitor must display entry tag on stall

- 1. 9 - 11 years old
- 2. 12 - 14 years old
- 3. 15 - 19 years old

Gymkhana Events Held at Fun Show
Class J - Model Horse

- All ages
- 1. Western Pleasure
- 2. English
- 3. Costume
- 4. Training aids - surcingle, driving reins and bit
- 5. Blanket and leg wraps
- 6. Best loved (Example: Trigger)
- 7. Breed class
- 8. Any other (Example: Barrel horse)

Class K - Costume Class

- 1. All ages

DEPARTMENT 007
POULTRY

AMERICAN CLASS

AAA Class

Poultry Products

- 1.75 1.50 1.25 1.00
- 1. Egg White 1/2 doz.
- 2. Eggs Brown 1/2 doz.

Class A - Barred Plymouth Rocks
Class B - White Plymouth Rocks
Class C - Any Other Plymouth Rocks
Class D - Rhode Island Reds
Class E - Any Wyandottes
Class F - New Hampshires
Class G - Any Other American Class

MEDITERRANEAN CLASS

Class H - S.C. White Leghorns
Class I - All Brown Leghorns
Class J - Any Other Mediterranean Class

CROSSBREDS

Class K - Crossbred egg type
(white ear lobe)

Class L - Crossbred meat type
(red ear lobe)

ASIATIC CLASS

Class M - Light Brahmas
Class N - Any Other Asiatic Class

ENGLISH CLASS

Class O - Cornish
Class P - Any Other English Class

MISCELLANEOUS CLASS
Class Q - Any Other Standard Variety

BANTAMS
Class R - Any Standard Variety of Feather Legged Bantams
Class S - Any Standard Variety of Single Combed Clean Legged Bantams

Class T - Any Standard Variety of Rose Combed Clean Legged Bantams

Class U - Any Other Standard Variety of Bantams

2.00 1.75 1.50 1.50

- 1. Young male, hatched after January 1 of exhibit year
- 2. Young female, hatched after January 1 of exhibit year
- 3. Old male, hatched prior to January 1
- 4. Old female, hatched prior to January 1

Ducks

Class V - Pekin

Class W - Mallard

Class X - Any Other Standard Variety of Duck

- 1. Young drake
- 2. Young hen
- 3. Old drake
- 4. Old hen

Geese

Class Y - Toulouse

Class Z - Embden

Class AA - Any Other Standard Variety of Geese

- 1. Young gander
- 2. Young goose
- 3. Old gander
- 4. Old goose

Turkeys

Tested Prior to the Fair

Class BB - Any Standard Variety of Turkey

- 1. Young tom
- 2. Young hen
- 3. Old tom
- 4. Old hen

Class CC - Pigeons

Class DD - Guinia Fowl

Class EE - Pheasants

Class FF - Showmanship

3.00 2.50 2.00 1.50

- 1. Beginners, 8-11 years
- 2. Intermediate, 12-14 years
- 3. Senior, 15 years and over

Class GG - Market Sale

- 1. Pen of 5 meat chickens over 5 lbs. each
- 2. Pen of 2 young ducks, geese or turkeys

DEPARTMENT 008
RABBITS

Class A - Pet Rabbit - either sex over six months

Class B - Angora: English and French

Class C - Belgian Hare

Class D - Californian

Class E - Champagne D’Argent

Class F - Checkered Giant

Class G - Chinchilla: Standard, American and Giant

Class H - Creme D’Argent

Class I - Dutch

Class J - Dwarf Hotot

Class K - English Spot

Class L - Flemish Giant

Class M - Himalayan

Class N - Hotot

Class O - Lop: Holland, English, French, Mini, and Fuzzy

Class P - Netherland Dwarf

Class Q - New Zealand

Class R - Rex: Mini Rex

Class S - Satin

Class T - Silver Marten

Class U - Harlequine

Class V - Jersey Wool

Class W - Lionhead

Class X - Any Other Breed

2.00 1.75 1.50 1.25

- 1. Buck under 6 months
- 2. Doe under 6 months
- 3. Doe over 6 months
- 4. Doe over 6 months
- 5. Buck over 8 months
- 6. Doe over 8 months

Class II - Meat Pen

2.00 1.75 1.50 1.25

- 1. 3 rabbits of same breed and variety, under 69 days old and 5 pounds (may not be entered in any other class)

Class JJ - Single Fryer

2.00 1.75 1.50 1.25

- 1. Rabbit not to be over 69 days old or over 5 pounds. (May not be entered in any other class)

Class KK - Roaster Rabbit

2.00 1.75 1.50 1.25

- 1. Rabbit between 70-180 days old and not weighing less than 5 pounds. (May not be entered in any other class).

Class LL - Crossbred Rabbit

(A single rabbit of either sex)

2.00 1.75 1.50 1.25

- 1. Under 6 months
- 2. Over 6 months

Class MM - Showmanship

3.00 2.50 2.00 1.50

- 1. Beginners, 8-11 years
- 2. Intermediate, 12-14 years
- 3. Senior, 15 years and over

Class NN - Market Sale

- 1. Meat pen, single fryer and roaster rabbit eligible for market sale.

DEPARTMENT 009

DOG

Dog Obedience

Regulations: Exhibitors may enter only the dog which he/she has trained and then only in the class/classes in which the member and dog trained. All dogs are required to be current on vaccinations. A health certificate issued and signed by a veterinarian within 10 days of the fair must be shown to the judge before judging. Any questions regarding the health condition of a dog should be resolved before showing. Members may enter more than one class.

Class A

4.50 3.50 2.50 1.50

Obedience (8-12 Years)

- 1. Pre-Novice Obedience Trial A - For members who have not trained another dog. Heel on lead and figure 8, stand for examination, heel off lead, recall, long sit (1 minute), long down (3 minutes).
- 2. Pre-Novice Obedience Trial B - For members who have trained another dog. Same obedience exercises as in Pre-Novice Obedience Trial A.
- 3. Novice Obedience Trial A - For members who have not trained another dog. Heel on lead and figure 8, stand for examination, heel off lead, recall and finish, long sit (1 minute), long down (3 minutes).
- 4. Novice Obedience Trial B - For members who have trained another dog. Same obedience exercises as in Novice Obedience Trial A.
- 5. Obedience on Leash
- 6. Obedience off Leash

Class B

- 1. Graduate Novice Obedience Trial - Heel on lead (no figure 8), stand for examination, heel free including figure 8, drop on recall as in open work, long sit handler out of sight (3 minutes), long down handler out of sight (5 minutes).
- 2. Pre-Open Obedience Trial - Heel free, figure 8 free, drop on recall, retrieve dumbbell on flat, broad jump, long sit and down (handler out of sight).
- 3. Open Obedience Trial - Heel free, figure 8 free, drop on recall, retrieve dumbbell on flat, retrieve dumbbell over high jump, broad jump, long sit and down (handler out of sight).
- 4. Pre-Utility Obedience Trial - Retrieve over high jump, glove retrieve, signal exercise, directed jump (minimum of 25 feet), stand for examination.
- 5. Utility Obedience Trial - Scent discrimination, glove retrieve, signal exercise, directed jumping, stand for examination.

Class C - Agility

3.00 2.50 2.00 1.50

- 1. On Leash
- 2. Off Leash
- 3. Brace
- 4. Team Class

Class D - Showmanship

Ages as of January of exhibit year. Same criteria as the A.K.C. Junior Showmanship.

3.00 2.50 2.00 1.50

- 1. For members ages 9-11 years.
- 2. For members ages 12-15 years.
- 3. For members ages 15 years and over.

DEPARTMENT 010

ANIMAL & VETERINARY SCIENCE

Regulations: Displays should relate to one phase of the project - for instance: Breeds,

care, feeding, management, grooming, health, equipment, careers, or some other relevant topic. The display may be a mobile, a model, photos, actual articles or poster size 11 x 14, or a combination of display methods. (*No Animals).

Class A - Vet Science - Ages 9-11

1.75 1.50 1.25 1.00

- 1. Animal Science Display - Beef
- 2. Animal Science Display - Cage Birds
- 3. Animal Science Display - Cats
- 4. Animal Science Display - Dairy Cattle
- 5. Animal Science Display - Dogs
- 6. Animal Science Display - Horse and Pony (Horseless Horse)

- 7. Animal Science Display - Swine
- 8. Animal Science Display - Poultry
- 9. Animal Science Display - Rabbits
- 10. Animal Science Display - Sheep

Class B - Vet Science - Ages 12-18

1.75 1.50 1.25 1.00

- 1. Animal Science Display - Beef
- 2. Animal Science Display - Cage Birds
- 3. Animal Science Display - Cats
- 4. Animal Science Display - Dairy Cattle
- 5. Animal Science Display - Dogs
- 6. Animal Science Display - Horse and Pony (Horseless Horse)

- 7. Animal Science Display - Swine
- 8. Animal Science Display - Poultry
- 9. Animal Science Display - Rabbits
- 10. Animal Science Display - Sheep

Class C - The Normal Animal (Vet Science 1)

1.75 1.50 1.25 1.00

- 1. Exhibit relating to animal health.
- 2. Exhibit relating to animal sanitation.
- 3. Exhibit relating to cells, tissue and/or systems of the animal body.
- 4. Any other exhibit not listed above.

Class D - Animal Disease (Vet Science 2)

1.75 1.50 1.25 1.00

- 5. Exhibit relating to animal disease, bacteria, and/or viruses.
- 6. Exhibit relating to external or internal parasites.
- 7. Exhibit relating to nutrition stress, or heredity.
- 8. Any other exhibit not listed.

DEPARTMENT 011
DOMESTICATED/EXOTIC ANIMALS

Class A - Pygmy Goats

5.00 4.00 3.00 2.00

- 1. Pygmy goat - male

- 2. Pygmy goat - female

Class B - Llama & Alpaca

5.00 4.00 3.00 2.00

- 1. Llama - male
- 2. Llama - female
- 3. Showmanship
- 4. Performance

Class C - Any Other Domesticated Animal

5.00 4.00 3.00 2.00

- 1. Male
- 2. Female

Class D - Emu

5.00 4.00 3.00 2.00

- 1. Male
- 2. Female

Class E - Ostrich

5.00 4.00 3.00 2.00

- 1. Male
- 2. Female

DEPARTMENT 013
Cats

A county or district fair may establish entry classes for cats in any of the categories specified under subs. (1) and (2). Mixed breed and purebred cats shall be shown in the same class

JUNIOR FAIR PREMIUM LISTS

unless the number of entries warrants the creation of separate classes. A county or district fair may establish additional purebred classes if more than 6 purebreds would otherwise be shown in any class. For each class established under this section, a county or district fair may receive state aid for first-place to fourth-place premiums of \$2.00, \$1.75, \$1.50, \$1.25

Class A

1. A county or district fair may establish entry classes for kittens 4 to 8 months old in any of the following categories.

- Male kittens; short hair
- Male kittens; long hair
- Female kittens; short hair
- Female kittens; long hair

2. A county or district fair may establish entry classes for over 8 months old in any of the following categories.

- Unspayed Female cats; short hair
- Unspayed Female cats; long hair
- Spayed or neutered cats; short hair
- (c) Spayed or neutered cats; long hair

History: Cr. Register, July 1995, No. 475, eff. 8-1-95

DEPARTMENT 014

PLANT & SOIL SCIENCES

All entries must be grown by exhibitor. Grain and seed crops, exhibit 1 qt., except as noted. Sheaf to be at least 2 inches, not more than 2-1/2 inches in diameter at center hand. All sheafs should be dry. Entries must be: Uniform (size, shape, color) - Free of Defects - Maturity - Ripeness and **name of variety of vegetable on entry tag.**

Class A - Field Crops

2.00 1.75 1.50 1.25

- Oats
- Rye
- Winter wheat
- Spring wheat
- Barley
- Ten ears hybrid field corn - 1999
- Ten ears popcorn - 1999
- Bundle of corn for silage - 4 stalks
- Sheaf of oats
- Sheaf wheat
- Sheaf barley
- Sheaf clover
- Sheaf alfalfa
- Sheaf timothy
- Sheaf trefoil
- Wild rice - 1/2 pint
- Collection of weeds (mounted and identified - 15)
- Collection of plant diseases (mounted and identified - 5)
- Hay / slice

Class B - Potatoes (Exhibit 4)

2.00 1.75 1.50 1.25

- Early Gem
- Norland
- Russet Burbanks
- Chippewa
- Superior
- Red Pontiac
- Kennebec
- Irish Cobbler
- Norgold Russet
- Any other medium variety not listed
- Any other early variety not listed

Class C - Vegetable Garden

(Please list variety name on tag if possible. Not for judging purposes).

2.00 1.75 1.50 1.25

- Beets, (3)
- Carrots, half long (3)
- Carrots, long (3)
- Carrots, oxheart (3)
- Carrots, coreless (3)
- Peas, 10 pods
- Tomatoes, red ripe (3)

- Tomatoes, green (3)
- Tomatoes, miniature (8)
- Tomatoes, yellow (3)
- Yellow wax beans (10)
- Green snap beans (10)
- Cabbage, conical (1)
- Cabbage, round (1)
- Onions, white (3)
- Onions, yellow (3)
- Onions, red (3)
- Onions, Sweet Spanish-yellow (3)
- Onions, Sweet Spanish-white (3)
- Onions, bunching green (6)
- Cucumbers, dill size (6)
- Cucumbers, small (6)
- Cucumbers, slicing (3)
- Cauliflower (1)
- Kohlrabi (3)
- Broccoli (1)
- Parsley, 1 plant
- Peppers, plant
- Peppers, red (3)
- Peppers, green (3)
- Hot Peppers (3)
- Lettuce, bunch or 1 head
- Lettuce, 8 leaves
- Celery, 1 bunch
- Rutabages (3)
- Watermelon (1)
- Honeydew (1)
- Muskmelon (1)
- Brussel Sprouts 1 Plant or 5 Sprouts
- Garlic 3 bulbs
- Swiss Chard 1 bunch
- Celeriac 1 root
- Leeks (3)
- Parsnips (3)
- Egg Plant (2)
- Bak Choi 1 bunch
- Purple Beans
- Radish (3)
- Turnip (3)
- Tomato Plum (8)
- Broccoli
- Cabbage
- Gourds
- Ground Cherry Tomatoes
- Squash, any winter variety (1)
- Squash, any summer variety (1)
- Squash Zucchini (2)
- Pumpkin (1)
- Sweet Corn (4)
- Sunflower, 1 head
- Any other root vegetable not listed
- Any other leafy vegetable not listed
- Any other fruiting vegetable not listed
- Deformed Vegetable
- Largest Tomato
- Largest Potato
- Largest Cuke
- Largest Zucchini
- Largest Pumpkin
- Goofiest Potato
- Tallest Corn
- Tallest Sunflower
- Largest Sunflower

Class D - Garden Display

Limit one box per exhibitor. Exhibitor must furnish own container. No larger than 2'x2'. Container Judged.

1. **Members 8-11 years.** Garden box showing four different vegetables. Three each; at least three must come from this list: snap beans, onions, tomatoes, beets, carrots. **2.50 2.25 2.00 1.75**

2. **Members 12-14 years.** Garden box showing five different vegetables. Three each; at least three must come from this list: peas, carrots, beans, tomatoes, beets. **3.00 2.50 2.00 1.75**

3. **Members 15 years and over.** Garden box showing six different vegetables. Three each; at least two must come from this list: carrots,

potatoes, green beans, zucchini, broccoli, swiss chard, cauliflower, pie pumpkin. **3.50 3.00 2.50 2.00**

4. **Shauna MacKenzie Award.** Child & Parent project Parents guidance, child's energy. An artistic display of your choosing, must include a minimum of 4 of the following from your garden: Vegetables or flowers, or plants in your artistic container. Trophy, coffee mug and \$20 awarded for 1st place.

Class E - Fruit

2.00 1.75 1.50 1.25

- Strawberries (10)
- Raspberries (10)
- Any other berries (10) not listed
- Apples (6)
- Any other tree fruit (6) not listed
- Grapes (Bunch)

Class F - Herbs

2.00 1.75 1.50 1.25

- Parsley
- Basil
- Chives
- Cilantro Coriander
- Bulb Fennel
- Seed Fennel
- Mint
- Lemon Balm
- Marjoram
- Oregano
- Thyme
- Any other herb

DEPARTMENT 015

FLOWERS & HOUSE PLANTS

Flowers must be grown by exhibitor and are judged on uniformity, perfection of bloom condition of foliage, etc. Any plants brought in infested with insects will be disqualified and discarded.

Class A - Flowers

Bouquet of Annuals

(3 stems unless noted)

2.00 1.75 1.50 1.25

- Asters
- Marigolds, large over 2"
- Marigolds, small under 2"
- Petunias, single, plain edged
- Petunias, single ruffled
- Snapdragons, dwarf
- Zinnias, dwarf (pompon)
- Zinnias, giant flowered
- Cleome
- Bachelor Buttons
- Cosmos
- Kale Flowering
- Dry Flowers
- Poppy
- Sunflower Decorative
- Asian Lilly
- Calla
- Cannus
- Any other annual not listed
- Dahlia - 1 bloom any color
- Delphinium - 1 spike, any color
- Gladiolus - 1 spike, any color
- Hydrangea - 1 stem
- Day Lilly
- Tiger Lilly
- Phlox - bloom, any color
- Rose - 1 bloom, any color
- Any other perennial not listed
- Dining table arrangement
- Arrangement buffet/mantle
- Miniature arrangement 6"
- Corsage

Class B - House Plants

Plants must be propagated and grown by exhibitor.

2.00 1.75 1.50 1.25

- African Violet
- Geranium
- Impatiens
- Fibrous Begonia
- Coleus
- Ivy
- Any other trailing plant, not listed
- Any other flowering plant, not listed
- Any other foliage plant, not listed
- One container with 3 single foliage plant, each one a different species
- Cactus
- Tropical garden
- Terrarium (completely enclosed)
- Herbarium
- Desert garden
- Woodland garden (ferns, moss)
- Tuberous Begonia
- Gloxinia
- Hanging basket - any foliage plant
- Hanging basket - any blooming plant
- Poster on propagation of a plant
- Poster showing caring of a plant

- Cactus
- Tropical garden
- Terrarium (completely enclosed)
- Herbarium
- Desert garden
- Woodland garden (ferns, moss)
- Tuberous Begonia
- Gloxinia
- Hanging basket - any foliage plant
- Hanging basket - any blooming plant
- Poster on propagation of a plant
- Poster showing caring of a plant

Class C - Plant Craft

Dried material - not purchased, and no silk flowers.

2.00 1.75 1.50 1.25

- Dried material arrangement
- Dried wall arrangement (not a wreath)
- Any other display of dried flowers
- Evergreen wreath, decorated
- Evergreen swag, decorated
- Grape vine wreath, decorated
- Pine cone wreath, decorated or plain
- Straw wreath, decorated
- Wreath made of natural material, decorated or plain
- Poster on how to dry flowers
- Poster on how to make a dried arrangement

Class D

Unit 1: Budding Gardeners

2.00 1.75 1.50 1.25

- Display on germination
- Display on the needs of plants
- Compost column
- Display on plant tropism
- Plant started from a cutting
- Display on pollination
- Line flower arrangement
- Dish garden
- Completed member guide (BU7153)

Class E

Unit 2: Branching Out

2.00 1.75 1.50 1.25

- Display on the needs of plants
- Hydroponically grown plant
- Terrarium
- Poster on making a compost pile
- Transplated plant
- Soil sample and test results
- Poster on benefits of mulching
- Outdoor flower garden plan
- Display on plant pests
- Mass flower arrangement
- Completed member guide (BU7154)

Class F

Unit 3: Digging Deeper

2.00 1.75 1.50 1.25

- Site analysis and landscape plan
- Plant experiment
- Line-mass flower arrangement
- Display on forcing bulbs
- Illustrated talk on a horticultural topic
- Video on how to propagate perennials by the division method
- Marketing plan to sell horticulture products
- Poster on horticulture careers
- Completed member guide (BU715)

DEPARTMENT 016

NATURAL SCIENCES/

ENVIRONMENTAL EDUCATION

Open to all members enrolled in Environmental Education Projects #600-699. Review each class and select only entries related to your 4H project. All entries in Shooting Sports/Hunting

are required to be certified in Hunter Safety. A display or exhibit does not mean simply a poster. It means a model, 3-D representation and may include a poster size 11 x 14. An Outdoor Trip includes hiking, biking, canoeing, hunting/shooting sports, fishing, etc.

Class A - Inventory

(Maps, lists and gen. observation)

2.00 1.75 1.50 1.25

- A map of your nature space area showing the location of plants, animal homes, animal signs, building, sources of water, roads and other features.
- An inventory of the plant and animal species found in your nature space, using drawings, photos, lists, etc.
- A poster showing food chains or other inter-relationships found in your nature space.
- A poster showing seasonal, weather or climate changes in your nature space.
- A poster of nature's recyclers (decomposers) using pictures, drawings or photos.
- A map showing ponds, lakes and streams in local area with notes on fish life in each.
- A poster showing different kinds of bait and what each would catch.
- A poster on the life cycle of an insect.
- A poster showing habitat succession (forest regrowth).
- A poster showing parts and function of a bow and arrow.
- A poster showing field care and dressing of game.
- A poster showing parts and function of a rifle.
- A poster showing parts and function of a shotgun.
- A poster showing types of camping equipment and their use.
- A poster on canoe/related equipment and use.
- A poster on backpacking/ related equipment and use.
- A poster showing the anatomy of a bird.
- A poster showing the average life span of trees in your nature space.

20. Any other map, list, inventory or poster on general observations related to your project.

15. A poster on canoe/related equipment and use.

16. A poster on bicycling/related equipment and use.

17. A poster on backpacking/ related equipment and use.

18. A poster showing the anatomy of a bird.

19. A poster showing the average life span of trees in your nature space.

20. Any other map, list, inventory or poster on general observations related to your project.

Class B - Collections

All specimens must be properly mounted or represented, and labeled including common names, scientific names, dates and location of collections.

2.00 1.75 1.50 1.25

- Collection of tree leaves/ needles in your nature space.
- Collection of tree seeds/flowers/buds/cones in your nature space.
- A collection of wildflowers in your natur space.
- A collection of insects in your nature space.
- A collection of rocks in your nature space.
- A collection of fossils in your nature space.
- A collection of water plants found in your nature space.
- A book or display of birds observed in your nature space.
- A book or display of fish found in your nature space.
- A book or display of water organisms (plants/insects) in your nature space.
- An exhibit showing at least 6 natural fish bait.
- A collection of helpful insects.
- Any other collection that demonstrates the populations found in your nature space or on an adventure trip.

13. Any other collection that demonstrates the populations found in your nature space or on an adventure trip.

Class C - Activities And Equipment

- A scrapbook of photos, drawings, observa-

JUNIOR FAIR PREMIUM LISTS

tions and measurements that show how your nature space changes through the four seasons.

- 2. A display that shows the kinds of human activities that occurred in your nature space such as maple syruping, beekeeping, plantings, logging, bird feeding, etc.
- 3. A display that shows the results of natural activities that occurred in your nature space such as floods, draughts, animal activity, bird migrations, etc.
- 4. A display of weather equipment used to study your nature space.
- 5. A display of maple sugaring equipment.
- 6. Fishing lures or equipment used in your project and how it is used.
- 7. A display of any other equipment used in your nature space with written explanation.
- 8. Display of a cross-section of a tree, relating the age and life stage by the rings.
- 9. Display of insect collecting materials.
- 10. A display showing at least 4 common fishing knots.
- 11. A homemade arm guard for archery.
- 12. A display showing food chains in your nature space.
- 13. A display on packing a backpack.
- 14. A display or journal of insect damage to plants/animals with indications of control measures.
- 15. Exhibit on edible or medicinal wildlife plants.
- 16. Exhibit on insect preserving/ mounting techniques.
- 17. Display on selection/care of fishing tackle.
- 18. Exhibit showing types of ammunition/uses.
- 19. Display showing care of hunting equipment.
- 20. A journal of birds observed, dates, migration, and nesting habits in your nature space.
- 21. An article about the history of archery, rifles, shotguns or hunting.
- 22. A display of menus and gear to cook meals for an outdoor trip.
- 23. A homemade piece of equipment for an outdoor trip.
- 24. A poster/article on good sportsmanship practices.
- 25. Exhibit on knots used for outdoor trips.
- 26. Any other exhibit on project activity/ equipment.
- 27. A diorama of your nature space.

Class D - Products

2.00 1.75 1.50 1.25

- 1. A pint of maple syrup with explanation of how it was produced.
- 2. A display of various lumbers produced in your nature space.
- 3. A display promoting the production of materials from your nature space.
- 4. A display of wildlife stuffed, mounted or tanned by exhibitor.
- 5. A display/article about careers related to your nature space/ project.
- 6. A craft item using materials from your nature space/project.
- 7. A display of polished rocks or homemade jewelry made by exhibitor.
- 8. Any other product of your nature space/ project.

Class E - Safety

2.00 1.75 1.50 1.25

- 1. Exhibit/article on safety precautions/accident prevention for an outdoor trip.
- 2. Exhibit/article showing proper clothing for an outdoor trip.
- 3. A first aid kit for an outdoor trip, made by exhibitor, with articles labeled for function.
- 4. A display on map reading/orienteering.
- 5. Exhibit on outdoor survival.
- 6. Exhibit/article on safe fishing habits.
- 7. Any other exhibit on safety related to an adventure or activity in your project.

Class F - Stewardship And Enhancement

2.00 1.75 1.50 1.25

- 1. Display showing habitat protection in your nature space.
- 2. Homemade birdhouse for a specific bird.
- 3. Homemade bird feeder.
- 4. A video promoting recycling or other stewardship activities.
- 5. Display showing how you have prevented pollution in your nature space.
- 6. Exhibit on how to plant a tree.
- 7. Exhibit on energy efficient clothing.
- 8. Exhibit/scrapbook on energy conservation.
- 9. A solar appliance made by the exhibitor.
- 10. Exhibit demonstrating restoration of wildlife.
- 11. Exhibit on club or community recycling project.
- 12. Exhibit showing the daily, weekly or annual amount of waste generated by a person, family, club, county, or state.
- 13. Exhibit showing how people can reduce amount of resources used.
- 14. Exhibit of your home, yard or farm showing waste reduction, recycling or composting.
- 15. Exhibit/article of the pro's and con's of landfill, incinerator or recycling.
- 16. Exhibit showing new product that is currently being made from recycled materials, showing product, intermediate steps and new product.
- 17. An item for a outdoor trip made from recycled materials.
- 18. Exhibit showing renewable and nonrenewable resources.
- 19. Exhibit on endangered/protected species of wildlife, plants, insects, fish, etc.
- 20. Exhibit/article on wildlife management practices.
- 21. Display of fishing lures made from recycled materials.
- 22. Display of equipment used for habitat improvement in your nature space and explanation.
- 23. Any other exhibit related to nature space stewardship or enhancement.

Class G - Entomology

2.00 1.75 1.50 1.25

Creepy Crawlies

- 1. Display of insect body parts.
- 2. Pitfall insect trap.
- 3. Insect observation records.
- 4. Model of an insect's eye.
- 5. Display on types of insect control in the home.
- 6. Insect display.
- 7. Display on animals and plants that eat insects.
- 8. Any other insect display.

DEPARTMENT 017 EXPLORING

Class A - Exploring

(Ages 9 - 11 Years)

Posters 11 x 14

2.00 1.75 1.50 1.25

- 1. Birdhouse from lumber
- 2. Birdhouse from any other material.
- 3. Birdfeeder
- 4. Wildflower Collection - 10 - each labeled
- 5. Leaf Collection - 10 - each labeled
- 6. Insect Collection - 10 - each labeled
- 7. One home electricity experiment with statement of what happened
- 8. An article of woodworking
- 9. An article of leatherwork
- 10. A simple craft item
- 11. Muffins (3)
- 12. Simple sewn item
- 13. Simple knitted or crocheted item
- 14. Carrots (3)
- 15. Onions (3)

- 16. Cucumbers, small (6)
- 17. Tomatoes, ripe (3)
- 18. Green Beans (10)
- 19. Bouquet of flowers
- 20. House plant raised by exhibitor
- 21. Record of feed fed to animal for a week.
- 22. Scrapbook on care of animal in Exploring Project.
- 23. Health Poster.
- 24. Safety Poster.
- 25. Practical item made from disposable item for use in the home.
- 26. Any other exhibit related to your project not listed. (No animals)

Class B - Clover Buds

(Ages 5 - 8 Years)

Poster 11 x 14

1.50

- 1. Any woodworking item made by exhibitor.
- 2. Poster on pet care.
- 3. Poster showing ways your family helps the environment.
- 4. Poster showing your family tree.
- 5. Poster showing a job you would like to have.
- 6. Create-a-critter or sculpture.
- 7. A homemade toy, puppet, book, musical instrument or mask.
- 8. Wildflowers, 4 pressed flowers, correctly identified.
- 9. Insects, 4 specimens correctly identified.
- 10. Birds, 4 pictures correctly identified.
- 11. Rocks, 4 kinds correctly identified.
- 12. Tree leaves, 4 pressed, mounted, and correctly identified.
- 13. 4 cut flowers correctly identified.
- 14. A potted plant grown by exhibitor.
- 15. Drawing by exhibitor showing different textures.
- 16. Favorite photo taken by exhibitor.
- 17. Cut out cookie decorated.
- 18. Cookie, not frosted (3).
- 19. Plate of 4 muffins.
- 20. Any sewn item made by exhibitor.
- 21. Scrapbook on friends.
- 22. Poster on your community.
- 23. Poster about yourself.
- 24. Poster on safety.
- 25. 3 potatoes grown by exhibitor.
- 26. 3 carrots grown by exhibitor.
- 27. 3 cucumbers grown by exhibitor.
- 28. 3 tomatoes grown by exhibitor.
- 29. 3 peas
- 30. 3 beans
- 31. Any other product made by exhibitor. (no animals).
- 32. Sketch or painting.
- 33. Terrarium.

DEPARTMENT 018

CULTURAL ARTS

All articles result of this year's work

Class A - Oil Painting

2.00 1.75 1.50 1.25

- 1. Still life
 - 2. Landscape
 - 3. Portrait
 - 4. Animal
 - 5. Human
 - 6. Abstract
 - 7. Flowers
 - 8. Any other Oil Painting
- Class B - Acrylic Painting**
- 2.00 1.75 1.50 1.25

- 1. Still Life
 - 2. Landscape
 - 3. Portrait
 - 4. Animal
 - 5. Human
 - 6. Abstract
 - 7. Flowers
 - 8. Any other Acrylic Painting
- Class C - Water Colors**
- Tempura Painting**

2.00 1.75 1.50 1.25

- 1. Still life
- 2. Landscape
- 3. Portrait
- 4. Animal
- 5. Human
- 6. Abstract
- 7. Flowers
- 8. Any other Water Colors; Tempura Painting

Class D - Crayon or Pastels

2.00 1.75 1.50 1.25

- 1. Still life
- 2. Landscape
- 3. Portrait
- 4. Animal
- 5. Human
- 6. Abstract
- 7. Flowers
- 8. Any other Crayon or Pastels

Class E - Drawings, Prints, Etchings and Sculpture

2.00 1.75 1.50 1.25

- 1. Pencil drawing
- 2. Ink drawing
- 3. Block prints
- 4. Etching or engraving
- 5. Sculpture
- 6. Abstract
- 7. Charcoal drawing
- 8. Flowers
- 9. Any other Drawing, Print, Etching, or Sculpture

Class F - Leather work - Beginner

In leather work, pre-cut leather is acceptable; exhibitors must plan and design the articles.

2.00 1.75 1.50 1.25

- 1. Coin purse
- 2. Watch strap
- 3. Belt
- 4. Dog collar
- 5. Any other leather work not listed

Class G - Leather work - Advanced

(3 or more years in project)

In leather work, pre-cut leather is acceptable; exhibitors must plan and design the articles.

2.00 1.75 1.50 1.25

- 1. Tooled belt
- 2. Tooled leather purse
- 3. Billfold
- 4. Braided dog leash
- 5. Bridle or halter
- 6. Any other item not listed

Class H - Arts & Crafts

2.00 1.75 1.50 1.25

- 1. Paper mache item
- 2. Quilling
- 3. Hand woven article
- 4. Sampler of at least 5 macrame knots
- 5. Macrame item
- 6. Needlepoint article
- 7. Latch hook article
- 8. Any embroidery or crewel item
- 9. Any cross stitch or counted X-stitch item
- 10. Knitted item
- 11. Crocheted item
- 12. String art
- 13. Basketry
- 14. Molded article from clay, dough, plaster of paris, etc.
- 15. Pinch or slab pot
- 16. Wheel thrown pot
- 17. Ceramic article designed and made by exhibitor
- 18. Ceramic, mold or green ware, any other
- 19. Quilting item
- 20. Applique item
- 21. Braided item
- 22. Woven rug made from rags
- 23. Tie dyed item
- 24. Batik item
- 25. Stenciled item
- 26. Article for home made of wood

- 27. Wood burning item
- 28. Wood toy
- 29. Block printing
- 30. Article for home made of glass
- 31. Wire craft
- 32. Tin punching
- 33. Copper tooling
- 34. Jewelry item
- 35. Beaded article
- 36. Sand art
- 37. Seed mosaic
- 38. Birch bark item
- 39. Wreath, evergreen
- 40. Wreath, vine or twig
- 41. Candle wicking
- 42. Candle from kit
- 43. Bees wax candle
- 44. Sand candle
- 45. Any other candle
- 46. Paper craft
- 47. Oragami
- 48. Glass etching
- 49. Stained glass
- 50. Loom work item
- 51. Item from handmade beads
- 52. Any other article related to project not listed
- 53. Decopauge

Class I - Stamping

2.00 1.75 1.50 1.25

- 1. Stamping on Clothing
- 2. Stamping on Paper
- 3. Stamping - Home Decorating
- 4. Stamping on Wooden Item
- 5. Stamping with Heat Embossing
- 6. Stamping with Embossing
- 7. Stamping Any Other Item

Class J - Theater Arts

2.00 1.75 1.50 1.25

- 1. Costumes made for play
- 2. Original play
- 3. Scrapbook of drama activities
- 4. Marionette
- 5. Jiggle or jiggle stick puppet
- 6. Hand grip puppet
- 7. Any other item related to project not listed

Class K - Music

2.00 1.75 1.50 1.25

- 1. Educational scrapbook on music
- 2. Homemade musical instrument
- 3. Paper written by member on the history and development of a area of music: Ex. Jazz, Rock, etc.

- 4. Paper written by member on the history and development of a musical instrument.
- 5. Original composition
- 6. Any other article related to project not listed.

Class L - Folk Art

2.00 1.75 1.50 1.25

- 1. Interview
- 2. Poster
- 3. Any other

Class M - Art In Your Future

2.00 1.75 1.50 1.25

- 1. Portfolio
 - 2. Display
 - 3. Item made
- Class N - Paper Craft**
- 2.00 1.75 1.50 1.25
- 1. Handmade paper sheet
 - 2. Handmade paper group 3
 - 3. Handmade paper group 3 different
 - 4. Handmade paper sculpture
 - 5. Handmade paper cast
 - 6. Article from handmade paper
 - 7. Torn paper project
 - 8. Any other item

Class O - Book Making

2.00 1.75 1.50 1.25

- 1. Book from handmade paper
- 2. Book from accordin binding
- 3. Book from tied binding

JUNIOR FAIR PREMIUM LISTS

- 1. Poster demonstrating how electromagnetic and sound waves are different and similar.
- 2. Build a “Foxhole Radio”.
- 3. Poster demonstration on the resistor color code.
- 4. Poster demonstration how a capacitor is made and how it is charged.
- 5. Make a “repulsion” coil to demonstrate magnetic effect.
- 6. Poster demonstrating how diode and triode vacuum tubes work.
- 7. Make a simple vacuum tube amplifier.
- 8. Make an electronic organ.
- 9. Make a photo electric controller.
- 10. Any other exhibit related to your project not listed.

**DEPARTMENT 024
MECHANICAL SCIENCES**

Poster size 11 x 14

TRACTOR

Class A - Unit I

**Getting Acquainted With
Your Tractor**

(Ages 12 and Over)

2.50 2.25 2.00 1.50

- 1. Scrapbook emphasizing tractor safety.
- 2. Scrapbook relating to care and maintenance of a tractor.
- 3. Poster on how a tractor engine works.
- 4. Any other article related to project not listed.

Class B - Unit II

Assuring Safe Efficient

Tractor Operation

(Ages 12 and Over)

2.50 2.25 2.00 1.50

- 1. Scrapbook on tractor safety on the farm.
- 2. Poster on tractor tire care.
- 3. Poster or scrapbook on tractor records and operating costs.
- 4. Poster on how to adjust a carburetor for a gas tractor engine.

- 5. Scrapbook on different tractor oils and how they are used. (Hydraulic, Transmission, Engine)
- 6. Any other exhibit related to your project not listed.

SMALL ENGINES

Class C - Unit I

Four Cycle Engine

(Ages 11 & Over)

2.00 1.75 1.50 1.25

- 1. Panel exhibit of small engine parts with identification of parts.
- 2. Scrapbook illustrating steps in a small engine service job.
- 3. Scrapbook showing correct steps in preparing a small engine for off-season storage.
- 4. Small engine safety scrapbook.
- 5. Any other article related to your project not listed.

Class D - Unit II

Two Cycle Engines

2.00 1.75 1.50 1.25

- 1. Poster showing events in a two cycle engine with a brief explanation.
- 2. Panel exhibit of carburetor parts with explanation of function of parts, float or diaphragm type.
- 3. Poster listing preventive maintenance measures recommended for two-cycle engines.
- 4. Safety poster on chain saw use, outboard motors, or motorcycles or motor-bikes.
- 5. Any other article related to your project not listed.

Class E - Unit III

Lawn & Garden

Power Equipment

2.00 1.75 1.50 1.25

- 1. Poster on maintenance of safety of lawn mowers.
- 2. Poster on lawn mower, rotary tiller, or other yard or garden equipment with identification

of parts.

- 3. Scrapbook showing correct steps in preparing yard and garden equipment for off season storage.
- 4. Any other article related to your project not listed.

AUTOMOTIVE

Class F - Unit I

Buying Your First Car

2.50 2.25 2.00 1.50

- 1. Exhibit on “How To Buy A Car.”
- 2. Exhibit on “How To Buy A Used Car.”
- 3. Exhibit on “Insurance: Covering You and Your Car.”
- 4. Exhibit on “Financing Your Car.”
- 5. Any other article related to your project not listed.

Class G - Unit II

Keys To Happy Motoring

2.50 2.25 2.00 1.50

- 1. Exhibit on different types and shapes of signs and their uses.
- 2. Poster on “How To Change A Flat Tire.”
- 3. Poster showing safe driving habits.
- 4. Poster on “Drunk Driving Laws In Wisconsin.”
- 5. Any other article related to your project not listed.

AEROSPACE

Poster size 11 x 14

Class H - Unit I

Model Airplanes

2.50 2.25 2.00 1.50

- 1. A chart showing the parts of an airplane.
- 2. A model airplane propelled by a rubber band, constructed by exhibitor.
- 3. Model airplane made by exhibitor.
- 4. Any other article related to your project not listed.

Class I - Unit II

Model Rocketry

2.50 2.25 2.00 1.50

Beginner - (1st & 2nd year project member)

- 1. Single stage model that can be launched
- 2. Multi-stage model rocket that can be launched
- 3. Model rocket for display only
- 4. Poster or exhibit showing model rocket parts
- 5. Poster or exhibit on model rocket safety

Intermediate - (3rd year project member)

- 6. Single stage model rocket that can be launched
- 7. Multi-stage model rocket that can be launched
- 8. Payload Rocket - include description of payload launched and results
- 9. Model rocket for display only
- 10. Poster or exhibit showing model rocket parts
- 11. Poster or exhibit on model rocket safety
- 12. Single stage model rocket that can be launched
- 13. Multi-staged model rocket that can be launched.
- 14. Payload Rocket - include description of payload launched and results.
- 15. Model rocket of modelers own design
- 16. Range box made by exhibitor
- 17. Poster or exhibit showing four or more types of recovery systems - describe when each would be used.

Class J - Unit III - Flying

2.00 1.75 1.50 1.25

- 1. Scrapbook showing history of aviation
- 2. Scrapbook showing career opportunities in aviation
- 3. Any other poster or exhibit relating to your project not listed

Class K - Bicycle

2.00 1.75 1.50 1.25

- 1. Scrapbook on bicycle safety

- 2. A picture story of a bike trip
- 3. A bicycle repair and maintenance kit
- 4. Display of basic bicycle parts, mounted with maintenance needs for each part stated on the display.
- 5. Any other article related to your project not listed.

Class L - Handyman

2.00 1.75 1.50 1.25

- 1. Repaired, refinished or constructed article for use in the workshop.
- 2. Repaired, refinished or constructed article for sport or recreational purposes.
- 3. Repaired, refinished or constructed article for use in the home.
- 4. Repaired, refinished or constructed article for use outdoors.
- 5. Any other article related to your project not listed.

DEPARTMENT 025

FOODS & NUTRITION PROJECT

Class A - Six Easy Bites

2.00 1.75 1.50 1.25

- 1. 3 drop cookies
- 2. 3 molded cookies or with recipes
- 3. 3 bar cookies
- 4. Granola Bars (page 10)*
- 5. Homemade Brownies (page 16)*
- 6. Colossal Chocolate Crunch Cookies (page 20)*
- 7. Mystery Muffin (page 22)*
- 8. Poster
- 9. A written report on an experiment from the book with results and conclusions
- 10. Poster on 4 food groups
- 11. Poster on fitness
- 12. Poster on food buying and safety

Class B - Tasty Tidbits

2.00 1.75 1.50 1.25

- 1. Nachos (make your own tortilla chips) (page 9)*
- 2. Coca Mix (bring mix and make 1 serving) (page 16)*
- 3. Twisty Pretzel (regular or cheese) (page 20)*
- 4. Baking Powder Biscuits (any variety) (page 21)*
- 5. Going Bananas (banana chips) (page 40)*
- 6. 3 drop cookies
- 7. Learning game
- 8. A written report on 2 experiments from the book with results and conclusions
- 9. Poster depicting a life skill from the book

Class C - You're The Chef

2.00 1.75 1.50 1.25

- 1. 3 cookies, 1 of each variety molded, pressed and dropped
- 2. Quick Bread (1/2 loaf including heel - small or large)
- 3. Yeast Bread (1/2 loaf)
- 4. Dried Fruit or Vegetable
- 5. Canned Fruit
- 5. Bread sticks For A Crowd (page 22)*
- 7. Roll-up Fruit Leather (page 36)*
- 8. Jiffy Jam (page 37)*
- 9. Pucker-up Pickles (page 38)*
- 10. A written report on 2 experiments with results and conclusions
- 11. Poster depicting an activity or life skill from the book

Class D - Foodworks

2.00 1.75 1.50 1.25

- 1. Any Yeast Bread (1/2 loaf)
- 2. Any Yeast Roll (3) (dinner or sweet)
- 3. Pie Crust (1 rolled crust) (page 24)*
- 4. Any Fruit Pie - page 19 (no canned pie filling) (page 24)*
- 5. Jelly Jamboree (without pectin) (page 40)*
- 6. Canned Vegetable
- 7. Beef Jerky
- 8. International Food (page 21)*
- 9. A written report on 3 experiments with results and conclusions

- 10. Poster depicting an activity or life skill from the book

Class E - Exploring The Pyramid

- 1. “Letter Pretzels” - plate of 3
- 2. Peanut butter roll-ups - 3 on a plate
- 3. Design your own cereal and package. Complete nutrition label must be on the package
- 4. Bottle biology display (may bring the actual display complete with backdrop, plants, photo, etc.)
- 5. Food journal, Show 7. Using the “Food Recall” form. Include a summary page. May include pictures, etc.

Class F - Microwave Connection

- 1. Monkey bread, 1 serving (page 12)*
- 2. Peanut Butter Crisps, 1 serving (page 25)*
- 3. Display on Microwave Cooking
- 4. Microwave main dish
- 5. Microwave snack

All recipes must be prepared in the microwave oven and served in a microwave safe container.

Class G - Foods Revue

A poster 11 x 14 is required at the fair about your project.

- 1. Action Exhibit - Ages 9 and 10
- 2. Action Exhibit - Ages 11 and 12
- 3. Action Exhibit - Ages 13 and 14
- 4. Action Exhibit - Ages 15 and 16
- 5. Action Exhibit - Ages 17 and older

DEPARTMENT 026

CLOTHING

On clothing exhibits, the entry tag should be pinned to the front UPPER RIGHT HAND CORNER of the garment AS YOU FACE IT. The hook of the hanger should face the opposite direction. For all garments include tag stating fiber content and materials.

Class A - Let's Sew

(First year - 9-10 years old)

2.00 1.75 1.50 1.25

- 1. Mending Kit
- 2. Pin cushion
- 3. Laundry bag
- 4. Oven Mitt
- 5. Simple accessory for self (scarf, headband, necktie, etc.)
- 6. Skirt
- 7. Blouse or shirt
- 8. Vest
- 9. Pants or shorts
- 10. Simple dress or jumper
- 11. Display of 3 different types of stitches or seams
- 12. Pillow case or home article
- 13. Simple zippered bag
- 14. Hat
- 15. Article to wear at home
- 16. Sewing box/items listed & use
- 17. Poster label sewing machine
- 18. Garment for another
- 19. Sleep or lounge wear
- 20. Doll clothes
- 21. Stuffed toy
- 22. Any item not listed
- 23. Quilt
- 24. Quilt-Machine quilted
- 25. Quilt-Hand tied
- 26. Tied Fleece Blanket

Class B - Let's Sew

(First year - 11-19 years old)

2.00 1.75 1.50 1.25

- 1. Mending Kit
- 2. Pin Cushion
- 3. Laundry bag
- 4. Oven mitt
- 5. Simple accessory for self (scarf, headband, necktie, etc.)
- 6. Skirt
- 7. Blouse or shirt
- 8. Vest
- 9. Pants or shorts
- 10. Simple dress or jumper

- 11. Display of 5 different types of stitches
- 12. Pillow case or home article
- 13. Simple zippered bag
- 14. Hat
- 15. Simple item to wear at home
- 16. Sewing box/items listed & use
- 17. Poster label sewing machine
- 18. Garment for another individual
- 19. Sleep or lounge wear
- 20. Doll clothes
- 21. Stuffed toy
- 22. Any item not listed
- 23. Tote, gym bag or fanny pack
- 24. 2 Piece quilt
- 25. Quilt
- 26. Quilt machine quilted
- 27. Quilt hand tied
- 28. Tied fleece blanket

Class C - Let's Sew

(Second Year)

2.00 1.75 1.50 1.25

- 1. Accessory for self (totebag, backpack, duffel bag)
- 2. Creative decoration on purchased or handmade garment (include description of work done)
- 3. Sleepwear
- 4. Blouse or shirt
- 5. Shorts or pants
- 6. 2 piece coordinated outfit
- 7. Dress
- 8. Skirt
- 9. Display of 5 types of seam or hem finishes
- 10. Display of 4 closures (hook & eye, snaps, shanks, flat button, etc.)
- 11. Garment for another individual
- 12. Knit fabric article (T-shirt, sweatshirt, jogging pants, etc.)

Class D - Let's Sew

(3 or 4 year member)

2.25 2.00 1.75 1.50

- 1. Accessory for self (totebag, backpack, pocket pouch)
- 2. Sleepwear
- 3. Robe
- 4. Shirt and top
- 5. Pants or shorts and top
- 6. Sportswear - 1 piece
- 7. Dress for general wear or jumper
- 8. Dress for best wear
- 9. Unlined jacket
- 10. Knit fabric article - serger (T-shirt, sweatshirt, jogging pants)
- 11. Garment for another individual
- 12. Display of 5 seam and hem finishes
- 13. Creative decoration on purchased or handmade garment (include description of work done)
- 14. Display of 4 Closures (hook & eye, snaps, shanks, flat buttons, etc.)

Class E - Let's Sew

(5 year member or more in clothing)

3.00 2.50 2.25 2.00

- 1. Dress for general wear or jumper
- 2. Dress for best wear
- 3. Dress for formal wear/suit for formal wear
- 4. Sportswear - 1 piece
- 5. 2 piece Coordinated outfit
- 6. 3 piece Coordinated outfit
- 7. Jacket lined
- 8. Coat lined
- 9. Sleepwear and robe
- 10. Garment for another individual
- 11. Creative decoration on purchased or handmade garment (include description of work done)
- 12. Recycled garment for self or other - updated and/or refitted and/or recut and resewn from an old garment no longer being worn as originally made. Garment must be accompanied by description of what work was done.
- 13. Garment designed and made by exhibitor

JUNIOR FAIR PREMIUM LISTS

for self - must be accompanied by description of how the design was created and the pattern was developed.

Class F - Construction Unlimited (8-12 years old)

2.25 2.00 1.75 1.50

1. Make a warm fuzzy yarn necklace.
2. Create a “Construction Unlimited Notebook” with pictures illustrating clothing styles that are attractive for you.
3. Make a color wheel showing colors that look good on you.
4. Poster on the dress of a different culture from ours.
5. Make a poster of 5 activities and collect pictures of clothing appropriate for each.
6. Exhibit showing your “Clothing First Aid Kit”.
7. Decorated sweat shirt.
8. Poster showing simple repairs for garments.
9. Any other article related to project not listed.

Class G - Construction Unlimited (13 years and older)

2.25 2.00 1.75 1.50

1. Exhibit on “How Historical Costumes Influence What We Wear Today”?
2. Develop a workout/exercise plan and monitor progress.
3. Poster on career options in the textiles and clothing fields.
4. Analyze the advantages of cash vs. credit for a specific clothing related item.
5. Analyze the cost per wear of three different types of clothing.
6. Clothing inventory that identifies needed purchases.
7. Poster of a stair removal or textile experiment.
8. Exhibit on Dry Cleaning.
9. Any other article related to your project not listed.

Class H - Equestrian Attire (Also open to members with Horses)

2.25 2.00 1.75 1.50

1. Grooming mitt
2. Cooling sheet - woven
3. Cooling sheet - knit
4. Riding boot carrying case
5. Horse blanket
6. Tack covers
7. Hunt coat
8. Western shirt
9. Saddle seat suit
10. Chaps
11. Complete Equestrian Outfit
12. Any other article related to project not listed.

CLOTHING REVUE

4-H and FFA Members

Each member enrolled in 4-H Clothing project must model in Dress Revue at a time and place announced by the Extension Office. Limit three entries.

Class I - Let's Sew

First & Second Year Member (9 - 11 Years Old)

3.00 2.50 2.25 2.00

1. Skirt or pant skirt
2. Pants or shorts
3. Vest
4. Simple dress or jumper
5. Blouse or shirt
6. Sleepwear

Class J - Let's Sew

First & Second Year Member (12-19 years old)

3.00 2.50 2.25 2.00

1. Shorts or pants
2. Skirt and top
3. Vest
4. Dress or jumper

5. Sleepwear

6. Garment for another individual

Class K - Let's Sew

Third & Fourth Year Member

3.00 2.50 2.25 2.00

1. Skirt with top
2. Pants with top
3. Dress for school wear or jumper
4. Dress for best wear
5. Sportswear - 2 piece

6. Garment for another individual

Class L - Let's Sew

Five Years in Clothing or more

3.00 2.50 2.25 2.00

1. Skirt and blouse
2. Pants or shorts with top
3. Dress or jumper for general wear
4. Dress for best wear
5. Dress for formal wear/suit for formal wear
6. Lined coat
7. Coordinated outfit - 3 pieces or more
8. Garment for another individual
9. Recycled garment for self or other individual. Updated and/or refitted and/or recut and resewn from an old garment no longer being worn as originally made. Garment must be accompanied by description of what it was made from.

Class M - Quilts

3.00 2.50 2.25 2.00

1. Baby quilts
2. Patchwork quilts
3. Patchwork design quilts
4. Fleece/tied quilts
5. Lap quilts
6. Memory quilts
7. Comforter, natural fiber (Example: sheep fleece)

8. Any other article

DEPARTMENT 027

KNITTING & CROCHETING

Class A - Knitting

Ages 9-12 Years

2.00 1.75 1.50 1.25

1. Slippers
2. Hat or cap
3. Headband
4. Scarf
5. Mittens
6. Two pot holders
7. Toy
8. Doll clothes (3 items)
9. Pillow
10. Swatches showing 4 different stitches, mount and label.
11. Any other knitted item not listed

3.00 2.50 2.25 2.00

12. Vest or sleeveless sweater
13. Raglan cardigan sweater

14. Pullover, sweater

15. Afghan, at least 27”x 36”

Class B - Knitting

Ages 13 & Over

2.00 1.75 1.50 1.25

1. Toy
2. Mittens, 2 needle with pattern
3. Hat with pattern stitch
4. Doll clothes - 3-6 items
5. Decorative accessory for the home
6. Holiday craft
7. Any other knitted item
- 3.00 2.50 2.00 1.50
8. Pullover sweater
9. Vest or sleeveless sweater
10. Mittens, 4 needles
11. Sampler afghan at least 6 pattern stitches, at least 27”x 36”

12. Afghan, at least 27”x 36”

Class C - Crocheting

Ages 9-12 Years

2.00 1.75 1.50 1.25

1. Slippers

2. Bag or tote

3. Headband

4. Scarf

5. Mittens

6. Two pot holders

7. Toy

8. Doll clothes (3 items)

9. Pillow

10. Swatches showing 4 different stitches, mount and label.

11. Any other knitted item not listed

3.00 2.50 2.00 1.50

12. Vest or sleeveless sweater

13. Raglan cardigan sweater

14. Pullover, sweater

15. Afghan, at least 27”x 36”

Class D - Crocheting

13 Years & Older

2.00 1.75 1.50 1.25

1. Mittens

2. Handbag

3. Doll clothes - 6 garments

4. Any other crocheted item

3.00 2.50 2.00 1.50

5. Vest

6. Poncho

7. Pillow

8. Holiday craft

9. Decorative accessory for the home

10. Any other garment or accessory for the home

11. Bedspread

12. Tablecloth

13. Sweater, 1 yarn

14. Sweater using a variety of stitches or colors

15. Afghan at least 27”x 36”

DEPARTMENT 028

HOME FURNISHINGS

Exhibitor may either make or select certain items for some of the exhibits. These are to be marked “M” or “S”, all others must be made by exhibitor. Starred (*) items must have 4”x 6” card attached which describes or has a sketch showing the room or area where the item will be used.

Class A - Unit I

Exploring Your Home

1.75 1.50 1.25 1.00

1. Laundry bag/grocery bag
2. Article for clothing storage, (Example: shoeing for closet, drawer dividers, etc.)
3. Set of 4 place mats and napkins
4. Decorative table runner
5. An exhibit displaying elements of color; such as: color wheel, color schemes, etc.
6. *Decorative pillow for any room
7. *Creative wall hanging for any room
8. *Creative container for a plant, including plant.
9. *Picture suitably matted or framed by exhibitor.
10. *Any other creative accessory for any room not listed.

Class B - Unit II

Living With Others

2.00 1.75 1.50 1.25

1. Floor plan for any room, drawn to scale with furniture arrangement indicated, include statement of activities and traffic pattern.
2. Poster illustrating color schemes for a room using color swatches or samples, labeled.
3. *Kitchen appliance covers.
4. *Curtains
5. *Decorative pillow
6. *Bedspread or quilt
7. *Decorative window shade
8. *Floor pillow
9. *Dried weed or flower arrangement
10. *Decorative planter
11. *Bulletin board with example of intended use.
12. *Creative wall hanging for any room

13. *Any other creative accessory for any room not listed

Class C - Unit III

Where I Live

2.50 2.25 2.00 1.75

1. Scale drawing of room showing furniture arrangements, include samples of fabrics, colors and finishes used, mount on sturdy poster board, label samples.
2. *Tablecloth with creative design
3. *Curtains or tablecloth, block print
4. *Bedspread or quilt
5. *Decorative pillow, original design
6. *Floor pillow
7. *Knotted, hooked or braided rug
8. *Creative wall hanging for any room
9. *Framed picture
10. *Window treatment other than curtains or draperies
11. Scale model room with handmade or furniture made from disposables
12. *Useful storage unit for books, cards, records, etc. to be planned and made by exhibitor.
13. *Refinished or remodeled piece of furniture, include statement of work done.
14. *Remodeled or recycled creative accessory, include statement of work done.

DEPARTMENT 029

FAMILY LIVING - CHILD

DEVELOPMENT

Class A - Growing On My Own

2.00 1.75 1.50 1.25

1. Growth chart - child
2. Exhibit - small party - child
3. Poster - first aid procedures
4. Exhibit - items made for child
5. Exhibit - how you react in situations
6. Baby sitting care kit
7. Any other item relating to topic

Class B - Growing With Others

2.00 1.75 1.50 1.25

1. Board game
2. Self care plan
3. Age appropriate growth chart
4. Friendship chain
5. Child development puzzle
6. Family tree or mobile
7. Family rules worksheet
8. Baby's toy box

9. Any other item relating to topic

Class C - Growing In Communities

2.00 1.75 1.50 1.25

1. Career watch game
2. Observation record of child development
3. Evaluation of kids TV programs
4. Friendship guide
5. Report on parenthood responsibilities
6. Display on your teaching experience
7. Playground safety plan
8. Playground first aid kit
9. Any other item relating to topic

DEPARTMENT 031

DEMONSTRATIONS

Set up through extension office

Class A - Team Demonstrations

6.00 5.00 4.00 3.00

1. Home Economics, team ages 9-10
2. Home Economics, team ages 11-13
3. Home Economics, team ages 14-19
4. Agricultural, team ages 9-11
5. Agricultural, team ages 11-13
6. Agricultural, team ages 14-19
7. General, team ages 9-10
8. General, team ages 11-13
9. General, team ages 14-19

Class B - Individual Demonstrations

3.00 2.50 2.00 1.50

1. Home Economics, ages 9-10
2. Home Economics, ages 11-13
3. Home Economics, ages 14-19
4. Agricultural, ages 9-10

5. Agricultural, ages 11-13

6. Agricultural, ages 14-19

7. General, ages 9-10

8. General, ages 11-13

9. General, ages 14-19

DEPARTMENT 032

BOOTHS

1. Open to 4-H clubs and other organized youth groups with adult leadership in Ashland County. Limit one per club.
2. All booth exhibits will receive at least the minimum premium.
3. The booth should have one major theme.
4. Booths must be completed by 8 p.m. Entry Day.
5. Booths are to be entered in the name of the club in care of the person to whom the premium is to be paid.
6. Articles in the booths will not be judged individually.
7. The scorecard following indicates the features to keep in mind when setting up your booth.

Booth Scorecard

Effectiveness of representation	40
Practical value	35
Attractiveness of booth	25
.....	100

16.00 14.00 12.00 10.00

1. Citizenship
2. Consumerism
3. Cultural arts
4. Home and Family
5. Energy and/or Environment
6. Health and/or Safety
7. Agricultural
8. Mechanical Sciences
9. Natural Sciences
10. International
11. Club promotional Booth

DEPARTMENT 033

SELF DETERMINED/

YOUTH LEADERSHIP

Poster size 11 x 14

Class A - Self Determined

3.00 2.50 2.00 1.50

1. A scrapbook on your project.
2. A poster promoting your project.
3. An article made for your project.
4. A photo collage about your project.
5. Any other entry related to your project.

Class B - Youth Leadership

3.00 2.50 2.00 1.50

1. Display designed to recruit new members.
2. Display showing how you assisted in teaching a project.
3. Display showing leadership in a district, county or state event.
4. Display showing leadership in a club activity.
5. Any other entry related to your project.

DEPARTMENT 034

HEALTH, SOCIAL AND

POLITICAL SCIENCES

Class A - Exploring Your Body

2.00 1.75 1.50 1.25

1. Scrapbook of project.
2. Poster.
3. Display.
4. Model.
5. Collage.
6. Any other article related to your project not listed.

Class B - Discovering Myself

2.00 1.75 1.50 1.25

1. Scrapbook of project.
2. Poster.
3. Display.
4. Model.
5. Collage.
6. Any other article related to your project not listed.

JUNIOR FAIR PREMIUM LISTS

Class C - Fun With Friends 2.00 1.75 1.50 1.25 1. Scrapbook/poster of project. 2. Poster. 3. Display. 4. Model. 5. Collage. 6. Any other article related to your project not listed.	2. Poster. 3. Display. 4. Model. 5. Collage. 6. Any other article related to your project not listed.	5. Charcoal, K 6. Charcoal, 1-2 7. Charcoal, 3-4 8. Charcoal, 5-6 9. Chalk, K 10. Chalk, 1-2 11. Chalk, 3-4 12. Chalk, 5-6 13. Pencil, K 14. Pencil, 1-2 15. Pencil, 3-4 16. Pencil, 5-6 17. Computer Picture, 1-3 18. Computer Picture, 4-6 19. Watercolor, K-1 20. Watercolor, 2-4 21. Watercolor, 5-6 22. Finger Paint, K 23. Finger Paint, 1-2 24. Finger Paint, 3-4	Sculpture: 33. Masks, 1-3 34. Masks, 4-6 35. Clay, 1-3 36. Clay, 4-6 Fibers And Crafts: 37. Weaving, 1-3 38. Weaving, 4-6 39. Stitchery, 1-3 40. Stitchery, 4-6 41. Collage K 42. Collage 1-2 43. Collage 3-4 44. Collage 5-6 Class B - Open to Students In Grades 7-12 1.75 1.50 1.25 1.00 1. Water color, 7-9 2. Water color, 10-12 3. Oil painting, 7-9 4. Oil painting, 10-12 5. Chalk or pastel, 7-9 6. Chalk or pastel, 10-12 7. Acrylic painting, 7-9 8. Acrylic painting, 10-12 9. Drawing, pencil, pen, etc., 7-9 10. Drawing, pencil, pen, etc., 10-12 11. Silk screening, 7-9 12. Silk screening, 10-12 13. Weaving, 7-9	14. Weaving, 10-12 15. Pottery, 7-9 16. Pottery, 10-12 17. Ceramic item, 7-9 18. Ceramic item, 10-12 19. Macrame article, 7-9 20. Macrame article, 10-12 21. String art, 7-9 22. String art, 10-12 23. Creative stitchery, 7-9 24. Creative stitchery, 10-12 25. Leather craft, 7-9 26. Leather craft, 10-12 27. Bead work, 7-9 28. Bead work, 10-12 29. Metal work, 7-9 30. Metal work, 10-12 31. Woodworking, 7-9 32. Woodworking, 10-12 33. Stained glass work, 7-9 34. Stained glass work, 10-12 35. Mobile, 7-9 36. Mobile, 10-12 37. Computer picture, 7-9 38. Computer picture, 10-12 39. Written Paper on current events
Class D - Teen Talk 2.00 1.75 1.50 1.25 1. Scrapbook of project. 2. Poster. 3. Display. 4. Model. 5. Collage. 6. Any other article related to your project not listed.	2. Poster. 3. Display. 4. Model. 5. Collage. 6. Any other article related to your project not listed.	25. Clay Craft, 1-3 26. Clay Craft, 4-6 Ceramics: Pottery (pinch, coil, or slab) 27. Leaf, 1-3 28. Leaf, 4-6 29. Block, 1-3 30. Block, 4-6 31. Texture, 1-3 32. Texture, 4-6		
Class E - Preparing For The Future 2.00 1.75 1.50 1.25 1. Scrapbook of project. 2. Poster. 3. Display. 4. Model. 5. Collage. 6. Any other article related to your project not listed.	DEPARTMENT 035 EDUCATIONAL DEPARTMENT Individual exhibits open to all grade and high school students. Only items made in school may be exhibited. Grade in school must be stated on the exhibit. Pictures must be mounted or framed.			
Class F - Walk In My Shoes 2.00 1.75 1.50 1.25 1. Scrapbook of project.	Class A - Open to Students In Grades K-6 1.75 1.50 1.25 1.00 Drawing: 1. Crayon, any subject, K 2. Crayon, any subject, 1-2 3. Crayon, any subject, 3-4 4. Crayon, any subject, 5-6			

Fair Exhibitor Entry Procedures

1. Use ONLY the entry form provided, if you need additional forms, please make copies.
2. Exhibitors entering in 2 different classes such as Open and Junior, MUST use separate entry forms for each class.
3. Exhibitors cannot enter the same class and number in a department twice.
4. Exhibitor cannot enter an animal under Grand Champion (This is listed for judging)
5. Make sure your entry form is filled out correctly, check to make sure the department class and number are right.
6. Stall Fees: Enclose a check payable to Ashland County Fair for pen and stall fees, for correct amount.
7. Cattle: Fill out name of farm and number of herd entered for each (Dairy or Beef) (Herdsmanship Awards)
8. A child entering in Beef or Dairy Little Britches (calf 6 months or younger which may not be shown in any other class) do not enter department or number - only Little Britches Beef or Dairy.
9. Fill out entry form in printed - legible ink.

**The fair is using a computerized system,
therefore all entries must be mailed to or delivered to:
Gina Pearce
61327 Dahlstrom Road
Ashland, WI 54806**

All entry forms should be received on or before Saturday, AUGUST 9, 2025.
To pick up entry tags on Monday-Tuesday, Aug. 11 - August 12, at Pearce’s Sausage,
and Thursday, Aug. 14, at the Fair Grounds.

All entries MUST be on the Fair Grounds by 6 P.M., Thursday, Aug. 14.
For further information contact Gina Pearce, Secretary, 715-682-3742 9 a.m.-5 p.m.
715-682-0395 6 p.m.-8 p.m.

GATE ADMISSIONS	
Season Pass	
Season Pass 4 and over	\$30.00
Advance Season Pass	\$25.00
Senior Season Pass	\$10.00
Daily Pass	
Daily children 4 and over (Sunday)	\$12.00
Daily children 4 and over (Friday & Saturday)	\$15.00
Senior Citizen Daily (62 years of age) ...	\$5.00
Auto Parking.....	FREE
Children under 4.....	FREE

Commercial Rental Space

Available on a reserved basis.

Please call ahead to reserve a space.

Stall and Pen Fees

Stall and pen fees will be required on all horse, dairy cattle, beef cattle, sheep, goat and swine exhibits on the following basis. Nursing foals not exhibited will not be charged a stall fee and may be housed with the mare.

.....Horse & Pony	\$1.50 per head
.....Cattle (Dairy & Beef).....	\$1.00 per head
.....Sheep	50 cents per head.....
.....Goats	50 cents per head.....
.....Swine	50 cents per head.....
.....Poultry, Rabbits.....	50 cents per head.....



Trophy Sponsors

- Ashland County Parent & Leaders Organization (4-H)
 - Bayfield Electric Coop
 - Northern State Bank
 - Willow Animal Hospital
 - Lulich Implement
 - City of Mellen
 - Benoit Cheese Haus
- Chequamegon Dairy Assoc.
 - Pearce’s Sausage Kitchen
 - Deer Creek Farm
 - Pearce’s Carpentry
 - Lone Tree Farm
- Anderson Well Drilling
 - Ashland Area Vet Clinic
 - Northland Lawn & Sport
 - Synergy



Tamarack
Health

Friends of the Ashland County Fair

- Pearce’s Sausage Kitchen
- Schraufnagel’s Auto Glass
 - Von Holzen
- Northwoods Paving
 - NAPA Auto Parts
 - Great Lakes Insurance Agency, Inc.
- Paul Anderson Well Drilling
 - Lulich Implement
- Northwoods Community Credit Union
- Frankie’s Pizza
 - Norvado
 - Xcel
 - Enbridge
- Compeer Financial
- Northern State Bank
- Chicago Iron and Supply
- Brunsweler Automotive
- River Rock Inn & Bait Shop
 - Pearce’s Carpentry
 - Nemec Insurance
 - Auto Value

Proof of Coggins Test required. Proof of current rabies shots. Scrapies tags for sheep & goats list as Animal ID. Hogs vet inspection certificate.

Join the Summer Fun at the Ashland County Fair!

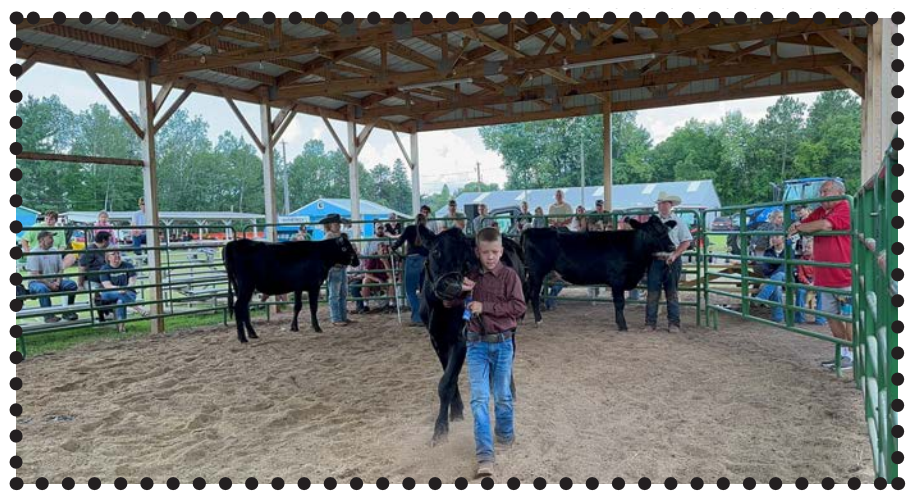

The Ashland County Fair is not to be held responsible for any damage or losses while on Fair property. PARK AT YOUR OWN RISK.